

Notes:

- In the event of an emergency, all exits must be kept clear and unobstructed at all times.
- The fire alarm system is to be installed in accordance with BS 5839-1:2002.
- The fire alarm system is to be installed in accordance with BS 5839-1:2002.
- The fire alarm system is to be installed in accordance with BS 5839-1:2002.
- The fire alarm system is to be installed in accordance with BS 5839-1:2002.

AUDITORIUM No	No of seats
AUDITORIUM 1	136 + 2 GAP
AUDITORIUM 2	417 + 2 GAP
AUDITORIUM 3	173 + 2 GAP
AUDITORIUM 4	554 + 6 GAP
AUDITORIUM 5	183 + 2 GAP
AUDITORIUM 6	123 + 2 GAP
AUDITORIUM 7	123 + 2 GAP
AUDITORIUM 8	318 + 3 GAP
AUDITORIUM 9	171 + 2 GAP
AUDITORIUM 10	215 + 3 GAP
AUDITORIUM 11	174 + 2 GAP
AUDITORIUM 12	145 + 2 GAP
AUDITORIUM 13	182 + 2 GAP
AUDITORIUM 14	115 + 2 GAP
AUDITORIUM 15	115 + 2 GAP
TOTAL	3124 + 38 GAP

LICENSING 12/05/2016

MULTIPLE CINEMA AT CRAWLEY
FOR CINEMORLD LTD.
LICENSING PLANS

CINEMA LEVEL 1

Rev No: 1 Date: 12/05/2016

Rev: 1/2016 Rev: 2/2016 Rev: 3/2016 Rev: 4/2016 Rev: 5/2016 Rev: 6/2016 Rev: 7/2016 Rev: 8/2016 Rev: 9/2016 Rev: 10/2016 Rev: 11/2016 Rev: 12/2016 Rev: 13/2016 Rev: 14/2016 Rev: 15/2016 Rev: 16/2016 Rev: 17/2016 Rev: 18/2016 Rev: 19/2016 Rev: 20/2016 Rev: 21/2016 Rev: 22/2016 Rev: 23/2016 Rev: 24/2016 Rev: 25/2016 Rev: 26/2016 Rev: 27/2016 Rev: 28/2016 Rev: 29/2016 Rev: 30/2016 Rev: 31/2016 Rev: 32/2016 Rev: 33/2016 Rev: 34/2016 Rev: 35/2016 Rev: 36/2016 Rev: 37/2016 Rev: 38/2016 Rev: 39/2016 Rev: 40/2016 Rev: 41/2016 Rev: 42/2016 Rev: 43/2016 Rev: 44/2016 Rev: 45/2016 Rev: 46/2016 Rev: 47/2016 Rev: 48/2016 Rev: 49/2016 Rev: 50/2016 Rev: 51/2016 Rev: 52/2016 Rev: 53/2016 Rev: 54/2016 Rev: 55/2016 Rev: 56/2016 Rev: 57/2016 Rev: 58/2016 Rev: 59/2016 Rev: 60/2016 Rev: 61/2016 Rev: 62/2016 Rev: 63/2016 Rev: 64/2016 Rev: 65/2016 Rev: 66/2016 Rev: 67/2016 Rev: 68/2016 Rev: 69/2016 Rev: 70/2016 Rev: 71/2016 Rev: 72/2016 Rev: 73/2016 Rev: 74/2016 Rev: 75/2016 Rev: 76/2016 Rev: 77/2016 Rev: 78/2016 Rev: 79/2016 Rev: 80/2016 Rev: 81/2016 Rev: 82/2016 Rev: 83/2016 Rev: 84/2016 Rev: 85/2016 Rev: 86/2016 Rev: 87/2016 Rev: 88/2016 Rev: 89/2016 Rev: 90/2016 Rev: 91/2016 Rev: 92/2016 Rev: 93/2016 Rev: 94/2016 Rev: 95/2016 Rev: 96/2016 Rev: 97/2016 Rev: 98/2016 Rev: 99/2016 Rev: 100/2016

McFARLANE LATTER
Architects, Surveyors & Engineers
100, 102, 104, 106, 108, 110, 112, 114, 116, 118, 120, 122, 124, 126, 128, 130, 132, 134, 136, 138, 140, 142, 144, 146, 148, 150, 152, 154, 156, 158, 160, 162, 164, 166, 168, 170, 172, 174, 176, 178, 180, 182, 184, 186, 188, 190, 192, 194, 196, 198, 200, 202, 204, 206, 208, 210, 212, 214, 216, 218, 220, 222, 224, 226, 228, 230, 232, 234, 236, 238, 240, 242, 244, 246, 248, 250, 252, 254, 256, 258, 260, 262, 264, 266, 268, 270, 272, 274, 276, 278, 280, 282, 284, 286, 288, 290, 292, 294, 296, 298, 300, 302, 304, 306, 308, 310, 312, 314, 316, 318, 320, 322, 324, 326, 328, 330, 332, 334, 336, 338, 340, 342, 344, 346, 348, 350, 352, 354, 356, 358, 360, 362, 364, 366, 368, 370, 372, 374, 376, 378, 380, 382, 384, 386, 388, 390, 392, 394, 396, 398, 400, 402, 404, 406, 408, 410, 412, 414, 416, 418, 420, 422, 424, 426, 428, 430, 432, 434, 436, 438, 440, 442, 444, 446, 448, 450, 452, 454, 456, 458, 460, 462, 464, 466, 468, 470, 472, 474, 476, 478, 480, 482, 484, 486, 488, 490, 492, 494, 496, 498, 500, 502, 504, 506, 508, 510, 512, 514, 516, 518, 520, 522, 524, 526, 528, 530, 532, 534, 536, 538, 540, 542, 544, 546, 548, 550, 552, 554, 556, 558, 560, 562, 564, 566, 568, 570, 572, 574, 576, 578, 580, 582, 584, 586, 588, 590, 592, 594, 596, 598, 600, 602, 604, 606, 608, 610, 612, 614, 616, 618, 620, 622, 624, 626, 628, 630, 632, 634, 636, 638, 640, 642, 644, 646, 648, 650, 652, 654, 656, 658, 660, 662, 664, 666, 668, 670, 672, 674, 676, 678, 680, 682, 684, 686, 688, 690, 692, 694, 696, 698, 700, 702, 704, 706, 708, 710, 712, 714, 716, 718, 720, 722, 724, 726, 728, 730, 732, 734, 736, 738, 740, 742, 744, 746, 748, 750, 752, 754, 756, 758, 760, 762, 764, 766, 768, 770, 772, 774, 776, 778, 780, 782, 784, 786, 788, 790, 792, 794, 796, 798, 800, 802, 804, 806, 808, 810, 812, 814, 816, 818, 820, 822, 824, 826, 828, 830, 832, 834, 836, 838, 840, 842, 844, 846, 848, 850, 852, 854, 856, 858, 860, 862, 864, 866, 868, 870, 872, 874, 876, 878, 880, 882, 884, 886, 888, 890, 892, 894, 896, 898, 900, 902, 904, 906, 908, 910, 912, 914, 916, 918, 920, 922, 924, 926, 928, 930, 932, 934, 936, 938, 940, 942, 944, 946, 948, 950, 952, 954, 956, 958, 960, 962, 964, 966, 968, 970, 972, 974, 976, 978, 980, 982, 984, 986, 988, 990, 992, 994, 996, 998, 1000

Design is the result of an iterative design process. It is not a linear process and is subject to change as more information is received. The design is subject to change as more information is received.

Notes:

1. The responsibility of the designer is to ensure that the design is safe and sound.
2. The design is based on the information provided by the client.
3. The design is based on the information provided by the client.
4. The design is based on the information provided by the client.
5. The design is based on the information provided by the client.
6. The design is based on the information provided by the client.

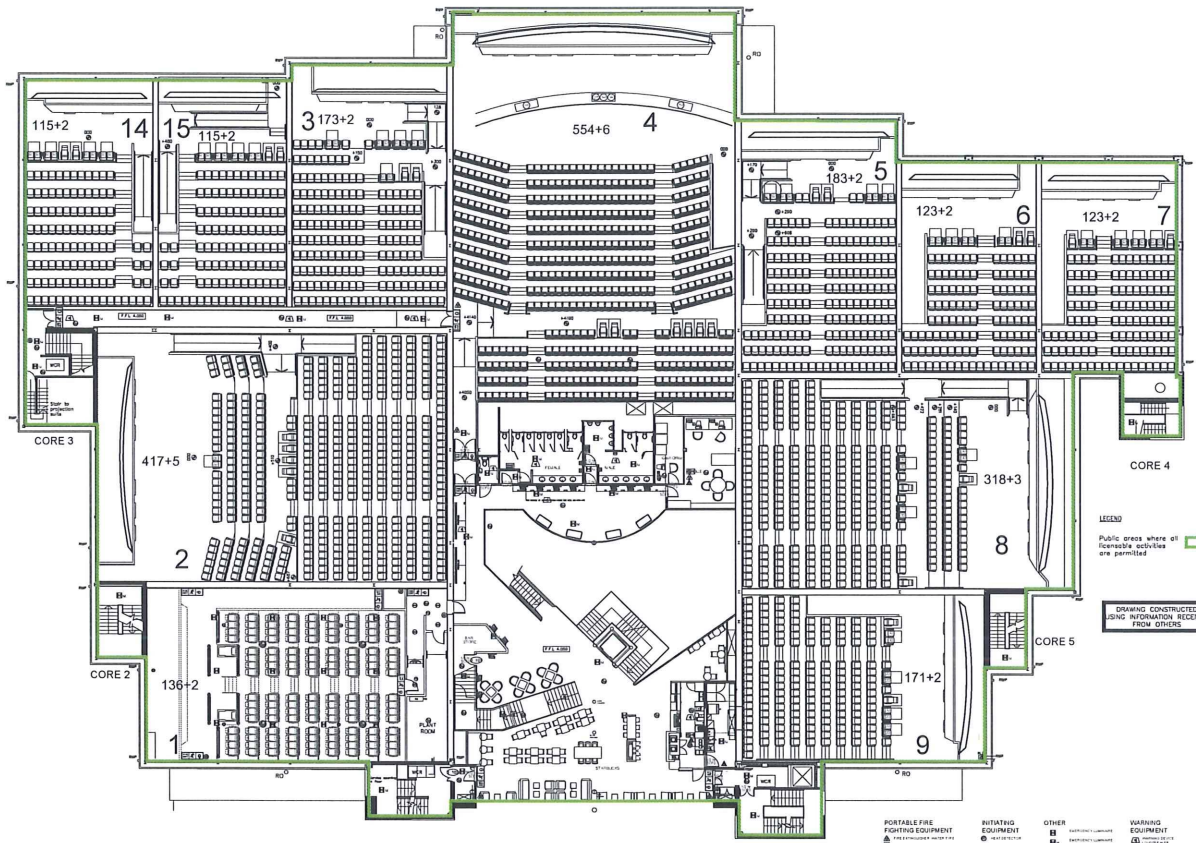

MEZZANINE LEVEL FLOOR PLAN
 PROPOSED MULTIPLE CINEMA IN CRAWLEY
 FOR CINEWORLD LTD.

AUDITORIUM No.	No. of seats
AUDITORIUM 1	136 + 2 DSP
AUDITORIUM 2	417 + 5 DSP
AUDITORIUM 3	173 + 2 DSP
AUDITORIUM 4	554 + 6 DSP
AUDITORIUM 5	183 + 2 DSP
AUDITORIUM 6	123 + 2 DSP
AUDITORIUM 7	123 + 2 DSP
AUDITORIUM 8	318 + 3 DSP
AUDITORIUM 9	171 + 2 DSP
AUDITORIUM 10	213 + 2 DSP
AUDITORIUM 11	174 + 2 DSP
AUDITORIUM 12	145 + 2 DSP
AUDITORIUM 13	152 + 2 DSP
AUDITORIUM 14	115 + 2 DSP
AUDITORIUM 15	115 + 2 DSP
TOTAL	3124 + 38 DSP

DESCRIPTION	STATUS
1. Information to be provided by client	NOT N/A

LICENSING 12/05/2016

MULTIPLE CINEMA AT CRAWLEY
 FOR CINEWORLD CINEMAS LTD.
 LICENSING PLAN

CINEMA LEVEL 2

DATE: 12/05/2016
 DRAWN BY: [Name]
 CHECKED BY: [Name]
 SCALE: 1:500

McFARLANE LATTER
 ARCHITECTS

12, COLTON ROAD, BRIGHTON, BN1 1PB
 TEL: 01273 691234 FAX: 01273 691235
 WWW.MCFARLANELATTER.CO.UK

- PORTABLE FIRE FIGHTING EQUIPMENT**
- ☐ FIRE EXTINGUISHER
 - ☐ FIRE EXTINGUISHER
 - ☐ FIRE EXTINGUISHER
 - ☐ FIRE EXTINGUISHER
- INITIATING EQUIPMENT**
- ☐ FIRE EXTINGUISHER
 - ☐ FIRE EXTINGUISHER
 - ☐ FIRE EXTINGUISHER
 - ☐ FIRE EXTINGUISHER
- OTHER**
- ☐ FIRE EXTINGUISHER
 - ☐ FIRE EXTINGUISHER
 - ☐ FIRE EXTINGUISHER
 - ☐ FIRE EXTINGUISHER
- WARNING EQUIPMENT**
- ☐ FIRE EXTINGUISHER
 - ☐ FIRE EXTINGUISHER
 - ☐ FIRE EXTINGUISHER
 - ☐ FIRE EXTINGUISHER
- FIRE DOOR RATINGS**
- ☐ FIRE EXTINGUISHER
 - ☐ FIRE EXTINGUISHER
 - ☐ FIRE EXTINGUISHER
 - ☐ FIRE EXTINGUISHER

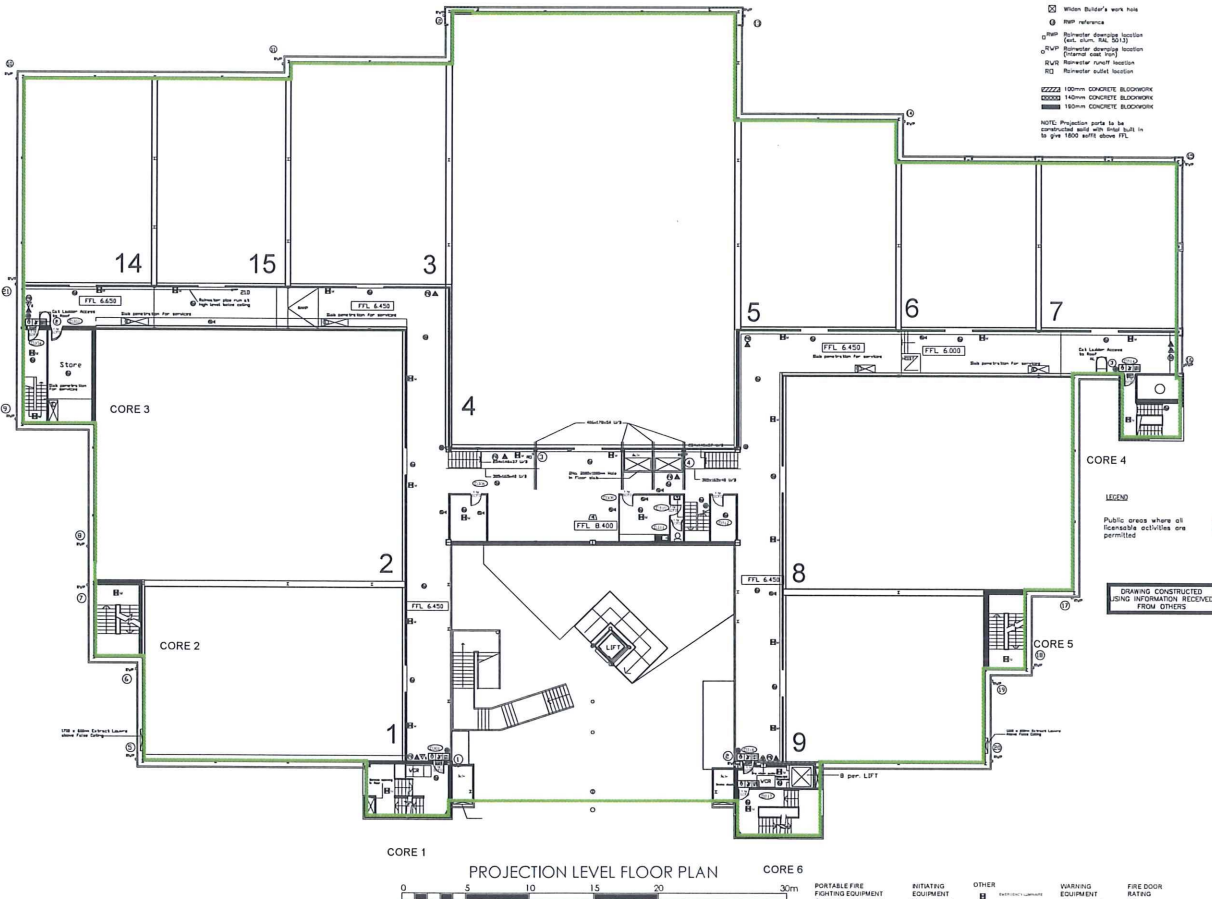

Key

- a Indicating vertical dimensions to which the reduction is possible.
- Steel Beams
- ESA Builder's work hole
- When Builder's work hole
- RFP-recessed
- RFP-Resistor mounting location (Cable, etc., No. 5013)
- RFP-Resistor mounting location (Cable, etc., No. 5013)
- RFP-Resistor ruff location
- RFP-Resistor ruff location
- RFP-Resistor ruff location
- 100mm CONCRETE BLOCCWORK
- 150mm CONCRETE BLOCCWORK
- 180mm CONCRETE BLOCCWORK

NOTE: Projection parts to be constructed with steel built in to give 1800 width above FFL.

LEGEND
Public areas where all fire-safety activities are permitted.

AUDITORIUM No.	No. of seats
AUDITORIUM 1	138 + 2 SGP
AUDITORIUM 2	417 + 3 SGP
AUDITORIUM 3	173 + 2 SGP
AUDITORIUM 4	554 + 6 SGP
AUDITORIUM 5	183 + 3 SGP
AUDITORIUM 6	133 + 2 SGP
AUDITORIUM 7	133 + 2 SGP
AUDITORIUM 8	318 + 3 SGP
AUDITORIUM 9	171 + 2 SGP
AUDITORIUM 10	224 + 2 SGP
AUDITORIUM 11	174 + 2 SGP
AUDITORIUM 12	148 + 2 SGP
AUDITORIUM 13	171 + 2 SGP
AUDITORIUM 14	115 + 2 SGP
AUDITORIUM 15	115 + 2 SGP
TOTAL	3142 + 38 SGP

LICENSING 21/04/2016

MULTIPLE CINEMA AT CRAWLEY FOR CINEWORLD CINEMAS LTD. LICENSING PLANS

CINEMA LEVEL 3

Scale: 1:500

MCFARLANE LATTEER
R E G I S T E R E D
16, 17 & 18, Bury St, London EC4A 3DF
Tel: 020 7552 1122 Fax: 020 7552 1131
www.mcfarlaneletter.co.uk

PROJECTION LEVEL FLOOR PLAN

PROPOSED MULTIPLE CINEMA IN CRAWLEY FOR CINEWORLD LTD.

PORTABLE FIRE FIGHTING EQUIPMENT

- FF1 FIRE EXTINGUISHER
- FF2 FIRE EXTINGUISHER
- FF3 FIRE EXTINGUISHER
- FF4 FIRE EXTINGUISHER

SMITTING EQUIPMENT

- SE1 SMOKE DETECTOR
- SE2 SMOKE DETECTOR
- SE3 SMOKE DETECTOR

OTHER

- B1 BEACON LIGHT
- B2 BEACON LIGHT
- B3 BEACON LIGHT

WARNING EQUIPMENT

- WE1 WARNING LIGHT
- WE2 WARNING LIGHT
- WE3 WARNING LIGHT

FIRE DOOR RATING

- FD1 FIRE DOOR
- FD2 FIRE DOOR
- FD3 FIRE DOOR

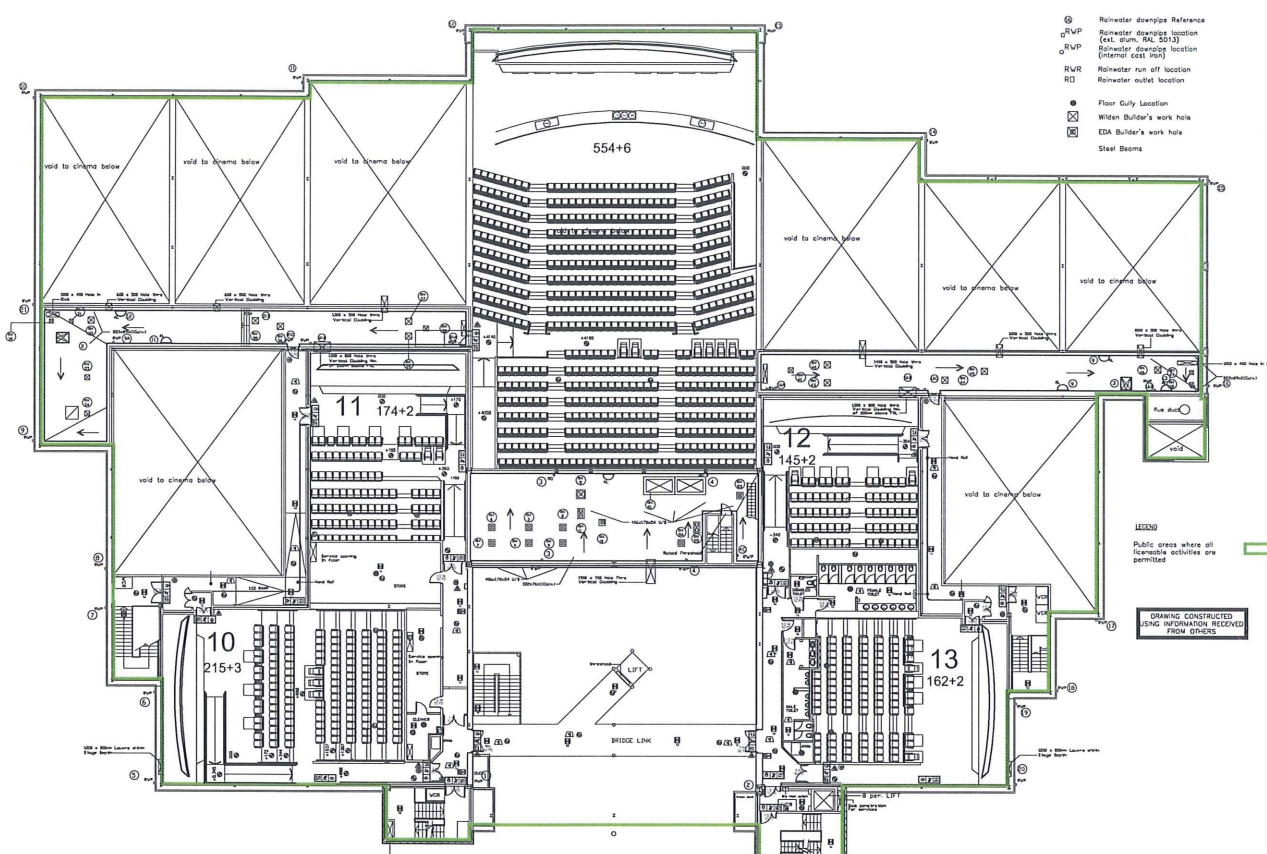

- ⊙ Reinstater downpipe Reference
- ⊙ RVP Reinstater downpipe location (Est. diam. RAL 5013)
- ⊙ RVP Reinstater downpipe location (Internal cast iron)
- RvR Reinstater run off location
- RO Reinstater outlet location
- ⊙ Floor Gully Location
- ⊙ Widen Builder's work hole
- ⊙ EDA Builder's work hole
- ⊙ Steel Beams

Notes:
 1. The contractor shall be responsible for the installation of reinstater downpipes.
 2. The reinstater downpipe shall be installed in accordance with the requirements of the relevant code of practice.
 3. The reinstater downpipe shall be installed in accordance with the requirements of the relevant code of practice.
 4. The reinstater downpipe shall be installed in accordance with the requirements of the relevant code of practice.

- 1. The contractor shall be responsible for the installation of reinstater downpipes.
- 2. The reinstater downpipe shall be installed in accordance with the requirements of the relevant code of practice.
- 3. The reinstater downpipe shall be installed in accordance with the requirements of the relevant code of practice.
- 4. The reinstater downpipe shall be installed in accordance with the requirements of the relevant code of practice.

Auditorium No.	No. of seats
Auditorium 1	128 + 2 S&P
Auditorium 2	417 + 5 S&P
Auditorium 3	173 + 2 S&P
Auditorium 4	554 + 8 S&P
Auditorium 5	183 + 2 S&P
Auditorium 6	132 + 2 S&P
Auditorium 7	132 + 2 S&P
Auditorium 8	218 + 2 S&P
Auditorium 9	171 + 2 S&P
Auditorium 10	215 + 2 S&P
Auditorium 11	174 + 2 S&P
Auditorium 12	145 + 2 S&P
Auditorium 13	182 + 2 S&P
Auditorium 14	115 + 2 S&P
Auditorium 15	115 + 2 S&P
TOTAL	2324 + 28 S&P

LEADING
 Public areas where all licensable activities are permitted

DRAWING CONSTRUCTED USING INFORMATION RECEIVED FROM OTHERS

UPPER CINEMA LEVEL FLOOR PLAN
 PROPOSED MULTIPLE CINEMA IN CRAWLEY FOR CINEWORLD LTD.

- PORTABLE FIRE FIGHTING EQUIPMENT
- STATUTORY EQUIPMENT
- OTHER
- WARNING EQUIPMENT
- FIRE DOOR

LICENSING 12/05/2016

MULTIPLE CINEMA AT CRAWLEY FOR CINEWORLD CINEMAS LTD. LICENSING PLAN

CINEMA LEVEL 4

Scale 1:500

DATE 12/05/2016

MANFARLANE LATTER ARCHITECTS

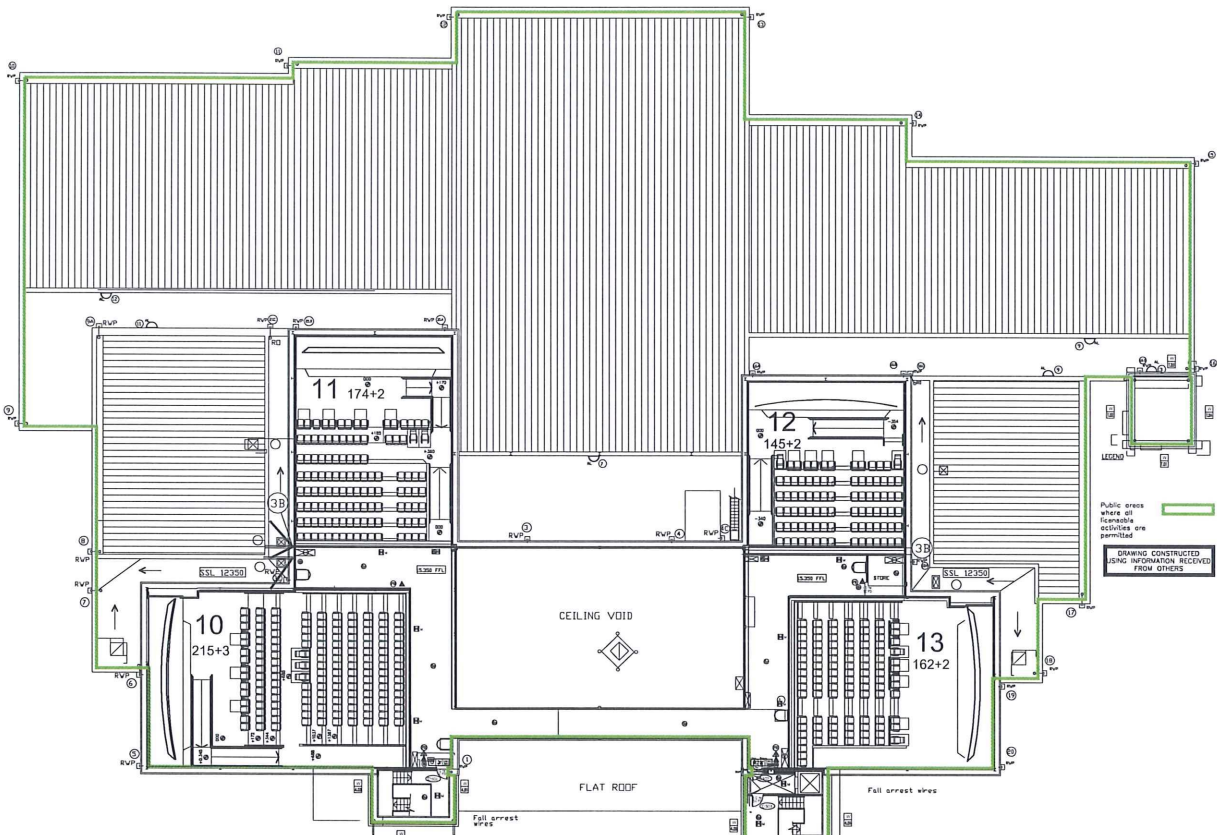

Drawn by: [Name]
 The drawing is the property of [Company Name] and shall remain the property of [Company Name] in perpetuity.
 © [Year] [Company Name] No. 123456

- Notes:**
- All responsibilities shall be accepted for the completion of the drawings.
 - The drawings are prepared for the purpose of [purpose].
 - The drawings are prepared for the purpose of [purpose].
 - The drawings are prepared for the purpose of [purpose].
 - The drawings are prepared for the purpose of [purpose].
 - The drawings are prepared for the purpose of [purpose].

AUDITORIUM No.	No. of seats
AUDITORIUM 1	128 + 2 GAP
AUDITORIUM 2	417 + 3 GAP
AUDITORIUM 3	173 + 3 GAP
AUDITORIUM 4	554 + 6 GAP
AUDITORIUM 5	183 + 2 GAP
AUDITORIUM 6	123 + 2 GAP
AUDITORIUM 7	123 + 2 GAP
AUDITORIUM 8	218 + 2 GAP
AUDITORIUM 9	171 + 3 GAP
AUDITORIUM 10	215 + 3 GAP
AUDITORIUM 11	174 + 2 GAP
AUDITORIUM 12	148 + 2 GAP
AUDITORIUM 13	162 + 2 GAP
AUDITORIUM 14	113 + 2 GAP
AUDITORIUM 15	113 + 2 GAP
TOTAL	2124 + 28 GAP

Public areas where all reasonable activities are permitted.
DRAWING CONSTRUCTED USING INFORMATION RECEIVED FROM OTHERS

UPPER PROJECTION LEVEL FLOOR PLAN
 PROPOSED MULTIPLE CINEMA IN CRAWLEY FOR CINEWORLD LTD.

- PORTABLE FIRE FIGHTING EQUIPMENT**
- INITIATING EQUIPMENT**
- OTHER**
- WARNING EQUIPMENT**
- FIRE DOOR RATING**

Item	Quantity	Notes
1	1	As indicated by other drawings

LICENSING: 12/05/2016

MULTIPLE CINEMA AT CRAWLEY FOR CINEWORLD CINEMAS LTD. LICENSING PLANS

CINEMA LEVEL 5

McFARLANE LATTER ARCHITECTS
 15 BURNING WOOD, LONDON SE12 8JF
 TEL: 020 7520 1500 FAX: 020 7520 1501
 WWW.MCFARLANELATTER.CO.UK