

# LEGEND

- FD30S MINIMUM 30 MIN FIRE RESISTANT DOORS
- X S22 ILLUMINATED FIRE EXIT SIGN
- X EMERGENCY LIGHT
- HD HEAT DETECTOR
- SD SMOKE DETECTOR
- F FIRE SOUNDER
- S22 RUNNING MAN FIRE EXIT SIGN
- ▲ CARBON DIOXIDE FIRE EXTINGUISHER
- ▲ WATER FIRE EXTINGUISHER
- F MECHANICAL EXTRACT MIN.15L/S
- C CCTV CAMERA
- LICENSING AREA HIGHLIGHTED RED
- DESIGNATED SMOKING AREA

This Drawing remains the property of Enki Design, and shall not be reproduced in part or whole without the written consent of Enki Design.

All Dimensions to be verified on site by Main Contractor before the commencement of any work.

Report all discrepancies to Architect immediately.

This drawing is to be read with all related Architects and Engineers drawings and other relevant information.

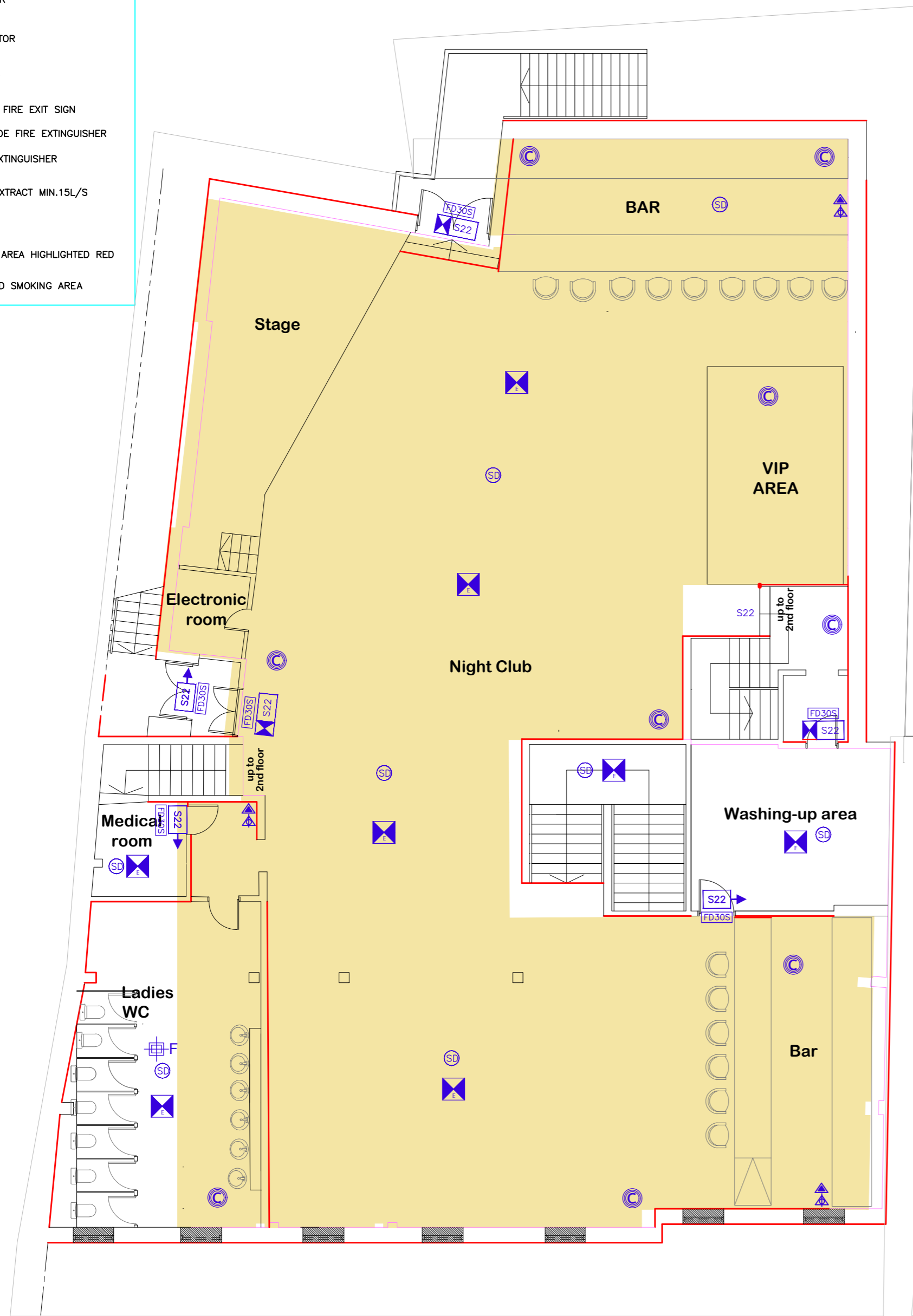

PROPOSED 1ST FLOOR PLAN

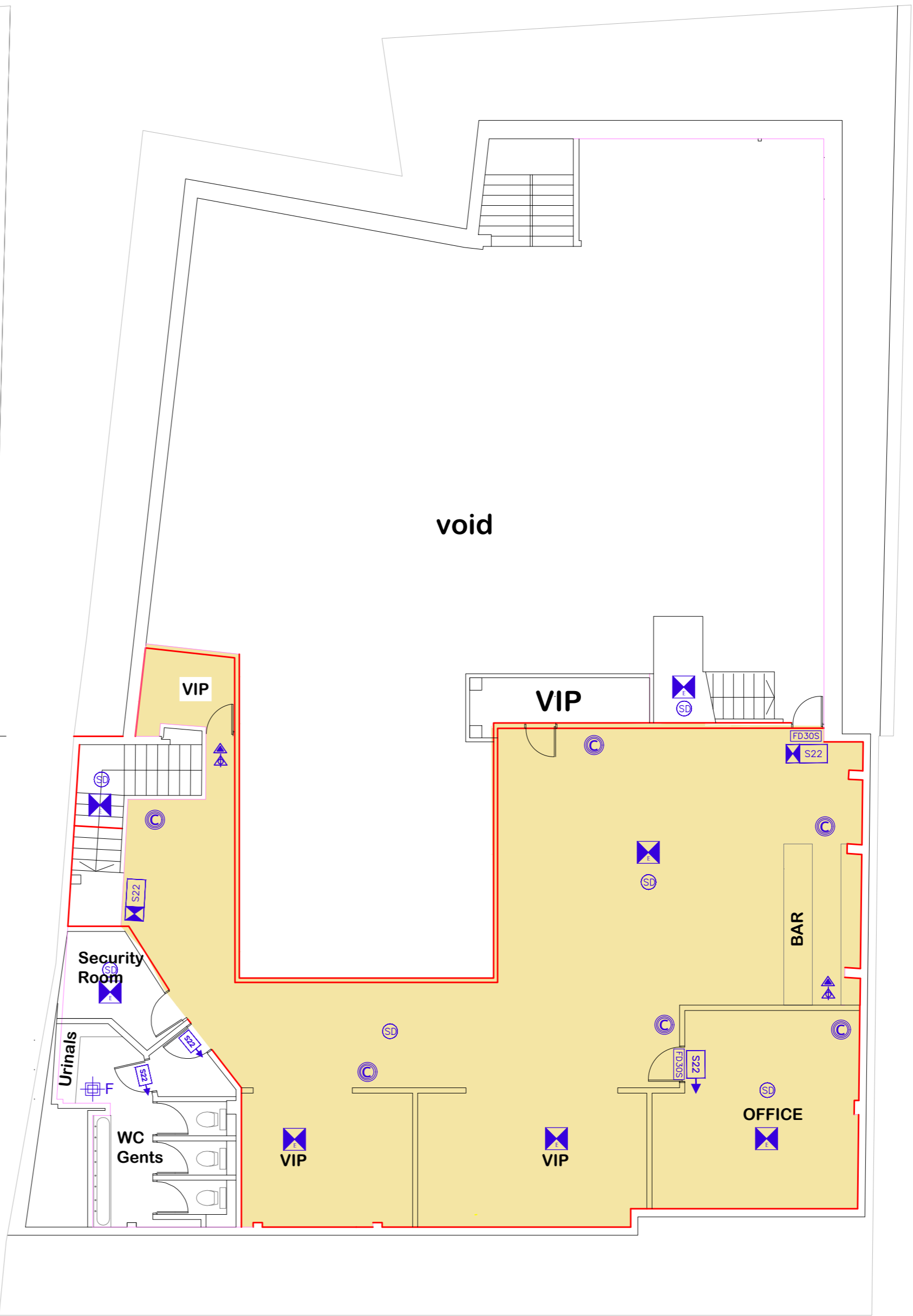

PROPOSED MEZZANINE PLAN



Rev	Description	Date	By

ENKI DESIGN  
 Unit 17, North Shoreditch Stables  
 138 Kingsland Road, E2 8DY  
 Tel: 07915094961  
 enkidesignandbuild@gmail.com

Purpose	LICENSING
Project Address	107 HIGH STR CRAWLEY RH10 1DD
Project Title	PREMISES LICENCE
Drawing Title	EX & PROPOSED MEZZANINE FLOOR

Client	Date Drawn	01.07.20
Project No	Drawn By	VG
14-159	Scale	1:100@A2
Drawing No	Rev.	14-159-A100-03