

0 100

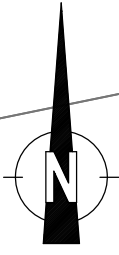

**AS BUILT
RECORD**

NOTES

1. All dimensions shown in metres unless otherwise stated
2. Refer to T4 schedule for traffic sign details
3. Refer to drawings AE0003/005 & 006 for proposed traffic sign face details
4. Other existing traffic signs not shown on this drawing are to remain in place

LEGEND

- Existing or proposed traffic sign installation
- S00 Existing traffic sign to remain in place
- (S00) Existing traffic sign to be removed
- S00 Proposed traffic sign

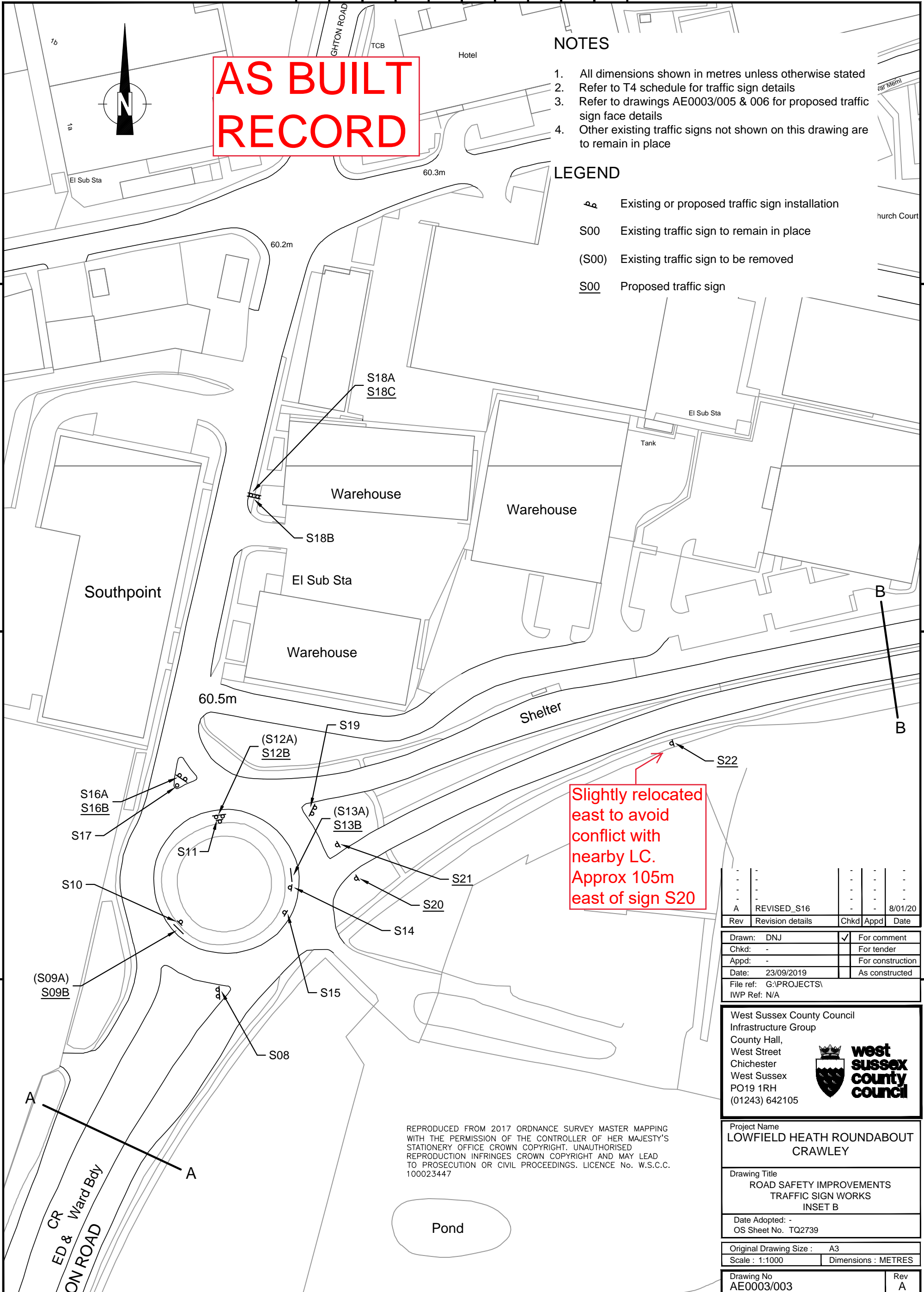

Rev	Revision details	Chkd	Appd	Date
A	REVISED_S16	-	-	8/01/20

West Sussex County Council
Infrastructure Group
County Hall,
West Street
Chichester
West Sussex
PO19 1RH
(01243) 642105



Project Name
**LOWFIELD HEATH ROUNDABOUT
CRAWLEY**

Drawing Title
ROAD SAFETY IMPROVEMENTS
TRAFFIC SIGN WORKS
INSET B

Date Adopted: -
OS Sheet No. TQ2739

Original Drawing Size : A3
Scale : 1:1000 Dimensions : METRES

Drawing No
AE0003/003 Rev
A

REPRODUCED FROM 2017 ORDNANCE SURVEY MASTER MAPPING WITH THE PERMISSION OF THE CONTROLLER OF HER MAJESTY'S STATIONERY OFFICE CROWN COPYRIGHT. UNAUTHORISED REPRODUCTION INFRINGES CROWN COPYRIGHT AND MAY LEAD TO PROSECUTION OR CIVIL PROCEEDINGS. LICENCE No. W.S.C.C. 100023447

