All internal steps to raised areas will comply with the Building Regulations applicable at the time of construction, with a maximum rise of 190mm.

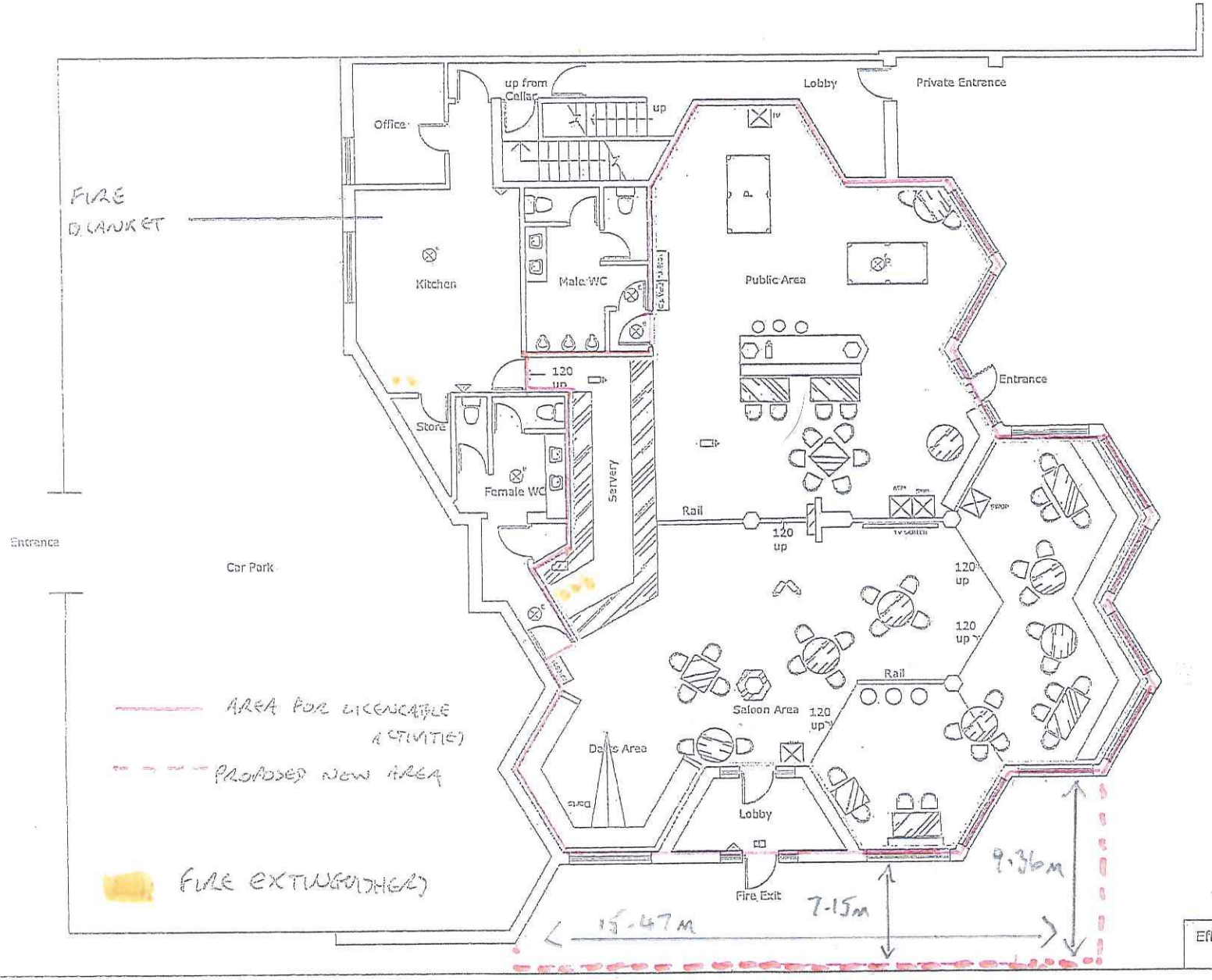

Effective Drinking Area = 179.1 sq. m.

Area of licensable activities shown in red

Client	The Spirit Group		
Job no	C2259		
Job	The Mark Lemon Crawley		
Title	Ground Floor Layout Licensing		
Project Manager/ Drawn FC	Drawn by SB	Scale 1:100@A3	Date 16/12/04
Approved ROSE	Drawing Number 5913/C2259/01		Rev