

PROPOSED RESTAURANT & BAR LICENSING LAYOUT

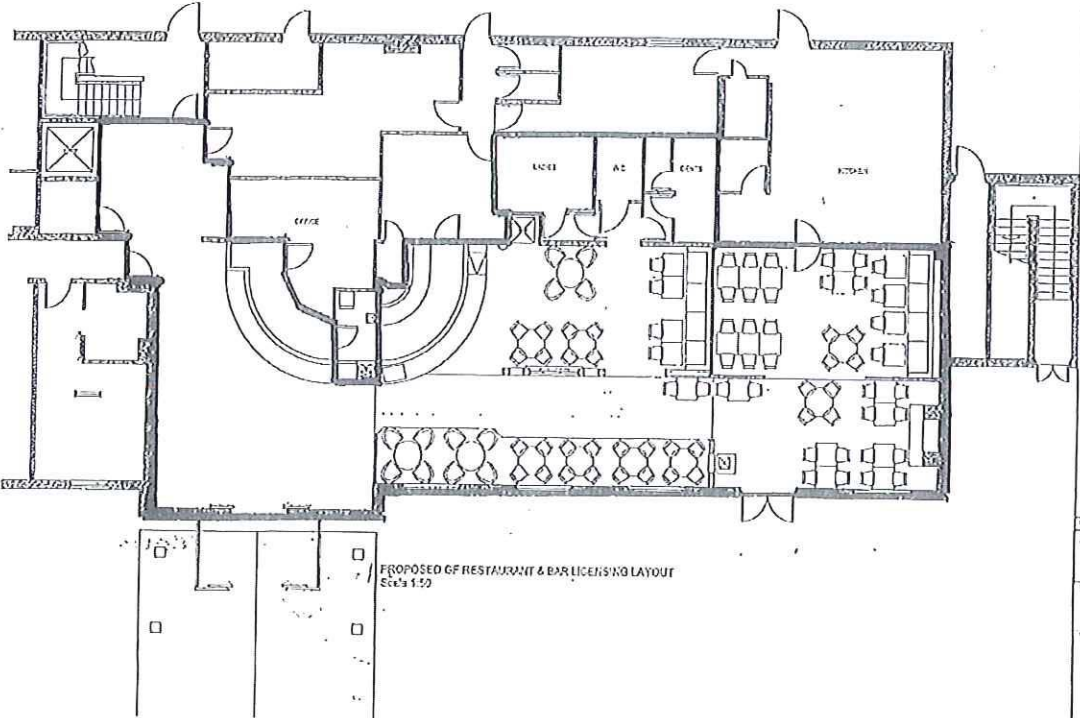

PROPOSED OF RESTAURANT & BAR LICENSING LAYOUT
 Scale 1:50

NOTES
 1. The floor plan is to be altered and the job building
 2. The floor plan is to be altered and the job building
 3. The floor plan is to be altered and the job building
 4. The floor plan is to be altered and the job building
 5. The floor plan is to be altered and the job building
 6. The floor plan is to be altered and the job building
 7. The floor plan is to be altered and the job building
 8. The floor plan is to be altered and the job building
 9. The floor plan is to be altered and the job building
 10. The floor plan is to be altered and the job building

TITLE, PREMIER INN RESTAURANT & BAR			
PROPOSED BAR & RESTAURANT LICENSING LAYOUT			
DATE	SCALE	NO.	REV.
1/20/11	1:50	101	1
1/20/11	1:50	101	1

2018/101

PLANS

DATE: 10/1/18

SCALE: 1/8" = 1'-0"

PROJECT: [illegible]

OWNER: [illegible]

DESIGNER: [illegible]

1. PLAN

2. SECTION

3. ELEVATION

4. DETAIL

5. FOUNDATION

6. ROOF

7. MECHANICAL

8. ELECTRICAL

9. PLOTTING

10. REVISIONS

11. [illegible]

12. [illegible]

13. [illegible]

14. [illegible]

15. [illegible]

16. [illegible]

17. [illegible]

18. [illegible]

19. [illegible]

20. [illegible]

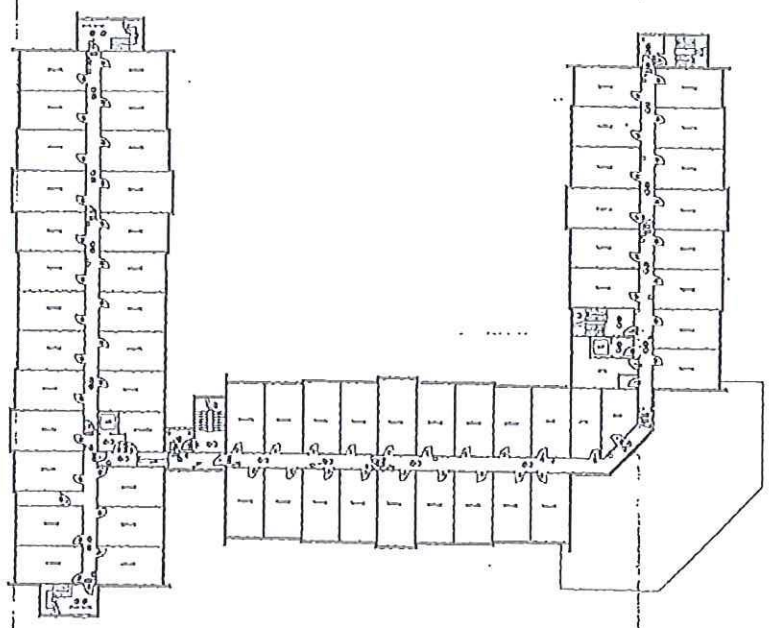

Notes:
 1. ALL DIMENSIONS ARE IN METERS.
 2. ALL WALLS ARE 200mm THICK UNLESS SPECIFIED OTHERWISE.
 3. ALL DOORS ARE 900mm HIGH AND 1800mm WIDE UNLESS SPECIFIED OTHERWISE.
 4. ALL WINDOWS ARE 1200mm HIGH AND 1500mm WIDE UNLESS SPECIFIED OTHERWISE.
 5. ALL CEILING HEIGHTS ARE 2700mm UNLESS SPECIFIED OTHERWISE.
 6. ALL FLOORS ARE FINISHED TO 1000 LEVEL UNLESS SPECIFIED OTHERWISE.

- 1. 01 - 05
- 2. 06 - 10
- 3. 11 - 15
- 4. 16 - 20
- 5. 21 - 25
- 6. 26 - 30
- 7. 31 - 35
- 8. 36 - 40
- 9. 41 - 45
- 10. 46 - 50
- 11. 51 - 55
- 12. 56 - 60
- 13. 61 - 65
- 14. 66 - 70
- 15. 71 - 75
- 16. 76 - 80
- 17. 81 - 85
- 18. 86 - 90
- 19. 91 - 95
- 20. 96 - 100
- 21. 101 - 105
- 22. 106 - 110
- 23. 111 - 115
- 24. 116 - 120
- 25. 121 - 125
- 26. 126 - 130
- 27. 131 - 135
- 28. 136 - 140
- 29. 141 - 145
- 30. 146 - 150
- 31. 151 - 155
- 32. 156 - 160
- 33. 161 - 165
- 34. 166 - 170
- 35. 171 - 175
- 36. 176 - 180
- 37. 181 - 185
- 38. 186 - 190
- 39. 191 - 195
- 40. 196 - 200

7/18/2019

ARCHITECTS
 A.S.O.M.
 ARCHITECTS
 1000 AVENUE OF THE STARS
 SUITE 1200
 ROCKVILLE, MD 20850
 TEL: (301) 490-9900
 FAX: (301) 490-9901
 WWW.ASO.M.ARCHITECTS.COM

DATE: 7/18/2019
 PROJECT: TIBCO FLOOR PLAN COORDINATING LAYOUT
 DRAWING NO.: TIBCO-FP-01

2019/07/18

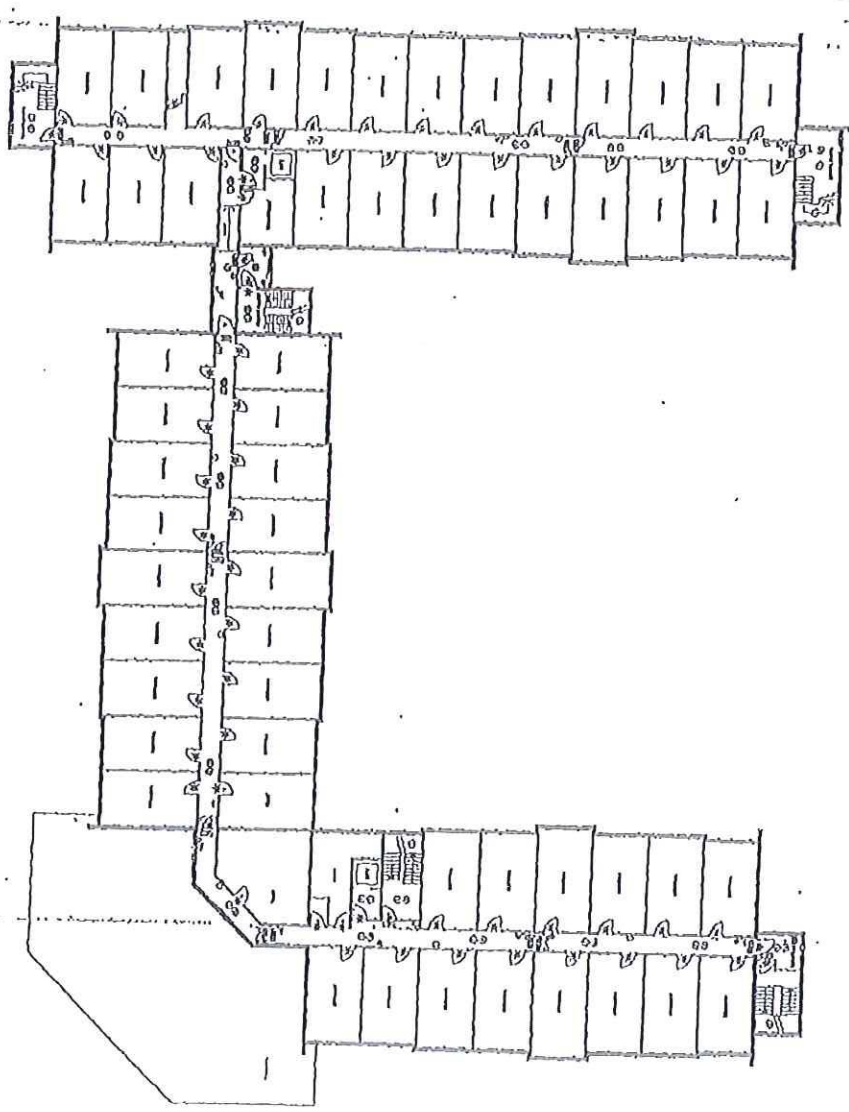

copy
 Return to A/S.
 Return to User
 Location

COPY: [unclear]
 Project: [unclear]