

PDP Interior Design
 12, Church Square, CT10 7HD
 London, UK
 Tel: 01203 794897
 www.pdp.co.uk
 A member of PDP Group Limited

PROJ. 4298 025

CONSTRUCTION

DATE: May 2005
 SCALE: 1:100 @ A1
 JOB No: 4298
 DATE: C 024
 REV: M

PLAN KEY

CC - Checked Out
 PFB - Fire Escape
 1 - Fire Compartment Line
 2 - Fire Risk Area
 3 - Fire Risk Area
 4 - Fire Risk Area
 5 - Fire Risk Area
 6 - Fire Risk Area
 7 - Fire Risk Area
 8 - Fire Risk Area
 9 - Fire Risk Area
 10 - Fire Risk Area

REVISIONS

No.	Date	Description
1	14/10/04	Issue for tender
2	28/11/04	Revise for construction
3	08/02/05	Revise for construction
4	08/02/05	Revise for construction
5	08/02/05	Revise for construction

LEGEND

☉ Sale or supply of alcohol
 Ⓟ Regulated entertainment
 Ⓟ Late night refreshment

NOTES

1. Warehouse Corridor A

2. Warehouse Corridor B

3. Warehouse Corridor C

4. Warehouse Corridor D

5. Warehouse Corridor E

6. Warehouse Corridor F

7. Warehouse Corridor G

8. Warehouse Corridor H

9. Warehouse Corridor I

10. Warehouse Corridor J

PDP Interior Design
 12, Church Square, CT10 7HD
 London, UK
 Tel: 01203 794897
 www.pdp.co.uk
 A member of PDP Group Limited

PROJ. 4298 025

CONSTRUCTION

DATE: May 2005
 SCALE: 1:100 @ A1
 JOB No: 4298
 DATE: C 024
 REV: M

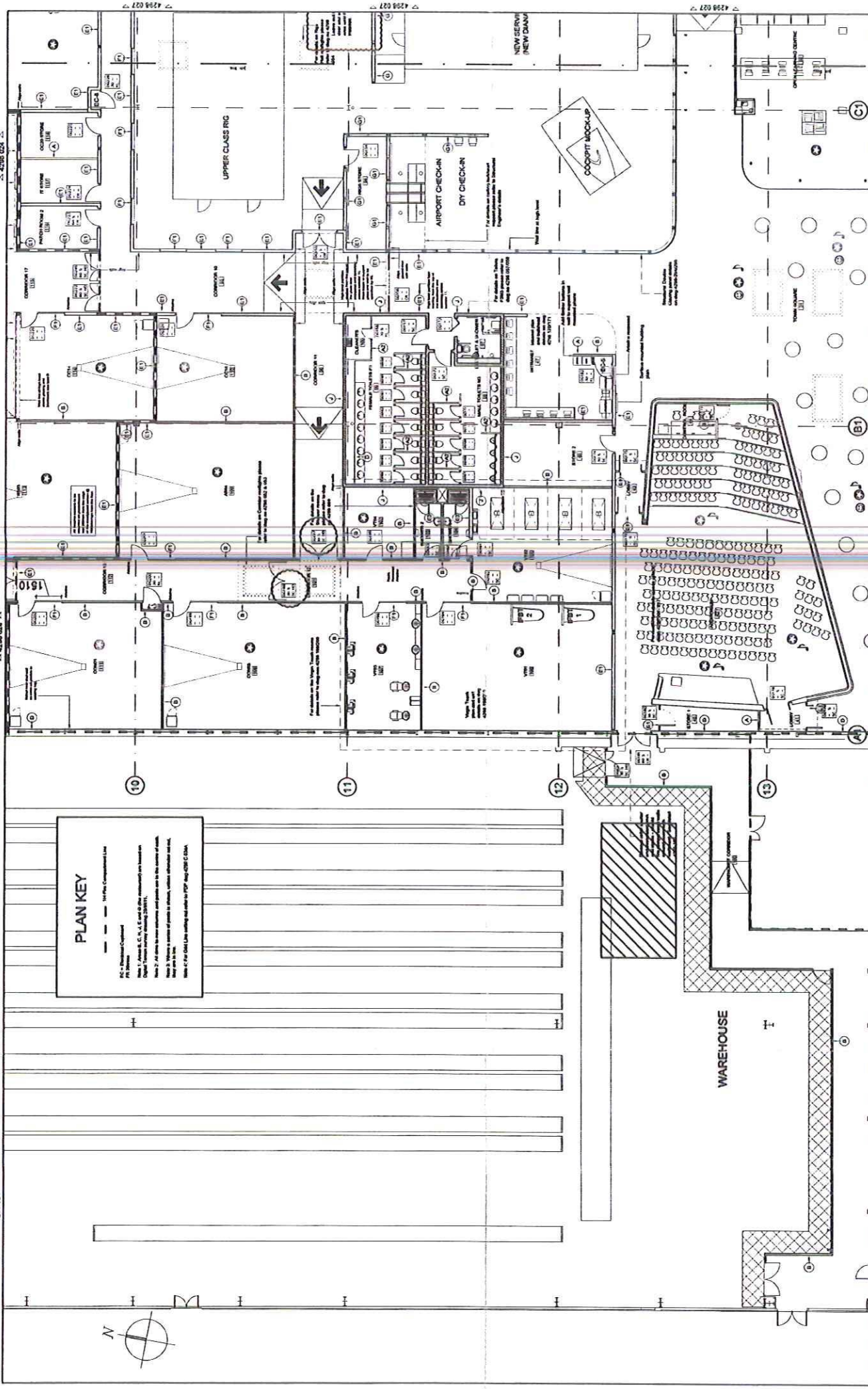

PLAN KEY

PC = Proposed Construction
 PE = Existing Construction
 Note 1: Areas B, C, H, K, E and G (the roof) are based on Digital Terrain Survey (DTS) 2005.

Note 2: All areas for new construction and ground work to be done in situ.

Note 3: Where a series of points is shown, unless indicated to the contrary, it is to be a straight line.

Note 4: For DTS, see existing and under by PDP Aug 05/06 CD.

PDP	
PROJECT	VAA The Base - Training Centre
PROPOSAL	Proposed GA plan Area H2
DATE	May 2005
SCALE	1:100 @ A1
JOB NO	4298
REV	M
DATE	025
NO	C
NO	025
NO	M

CONSTRUCTION

DATE: 15/05/05
 DRAWN BY: [Name]
 CHECKED BY: [Name]
 PROJECT NO: 4298
 DRAWING NO: 025
 SCALE: 1:100 @ A1

NO.	DESCRIPTION	DATE
01	Issue for tender	15/05/05
02	Issue for construction	15/05/05
03	Issue for construction	15/05/05
04	Issue for construction	15/05/05
05	Issue for construction	15/05/05
06	Issue for construction	15/05/05
07	Issue for construction	15/05/05
08	Issue for construction	15/05/05
09	Issue for construction	15/05/05
10	Issue for construction	15/05/05
11	Issue for construction	15/05/05
12	Issue for construction	15/05/05
13	Issue for construction	15/05/05
14	Issue for construction	15/05/05
15	Issue for construction	15/05/05
16	Issue for construction	15/05/05
17	Issue for construction	15/05/05
18	Issue for construction	15/05/05
19	Issue for construction	15/05/05
20	Issue for construction	15/05/05

PDP Interior Design
 Riverside House,
 Exton, Surrey, KT13 7JD
 Tel: 01372 744444
 Fax: 01372 744444
 www.pdp.co.uk
 A Division of PDP Group Limited

☉ Sale or supply of alcohol
 ☉ Regulated entertainment
 ☉ Late night refreshment

NOTES

1. All dimensions are to the finished surface.
2. All dimensions are to the finished surface.
3. All dimensions are to the finished surface.
4. All dimensions are to the finished surface.

REVISION

DATE: 18



PDP INTERIOR DESIGN

**VIA
THE BASE
TRAINING CENTRE**

SITE PLAN

DATE: 18
DRAWN: 18
PROJECT: 4298 C 004

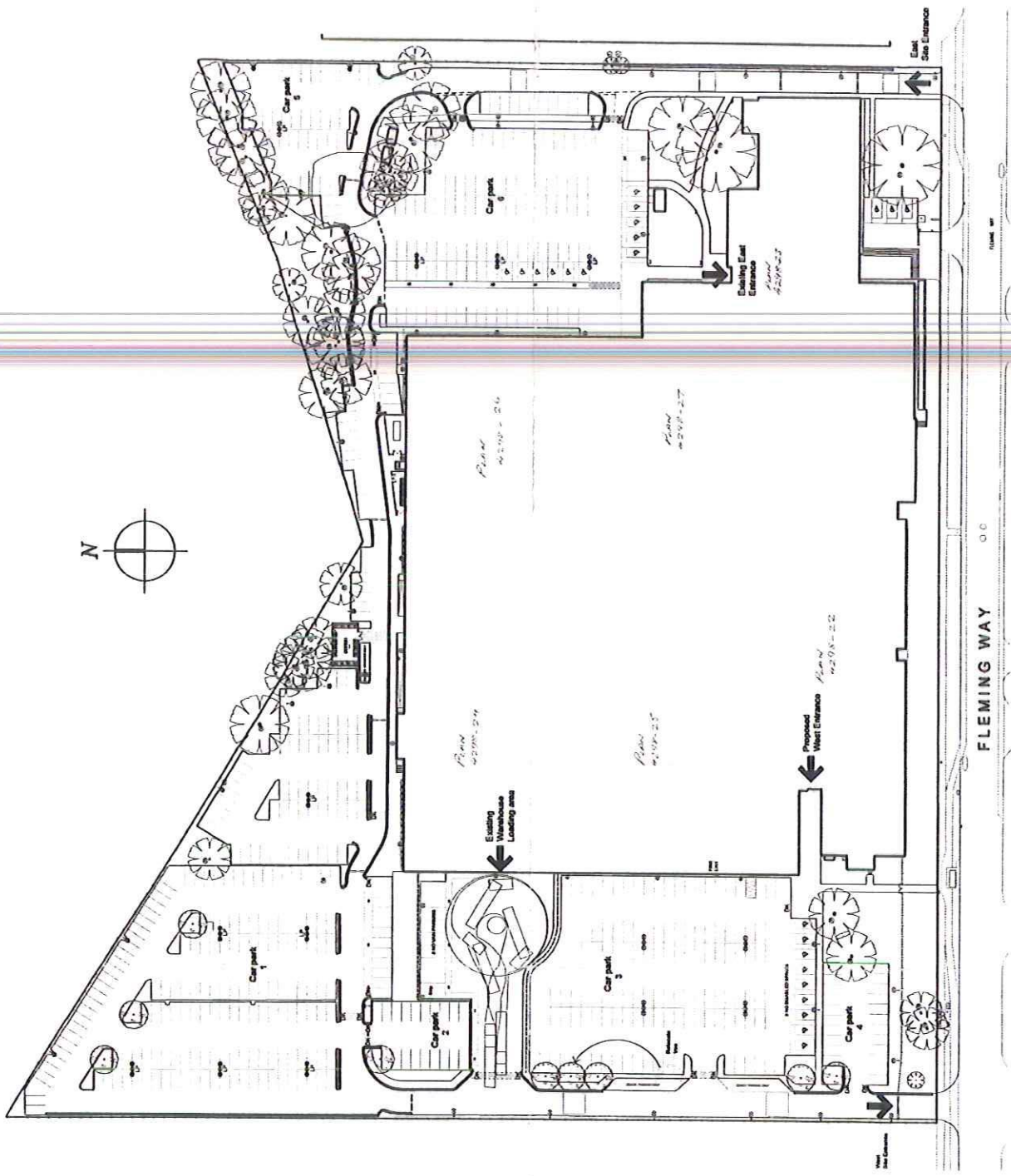

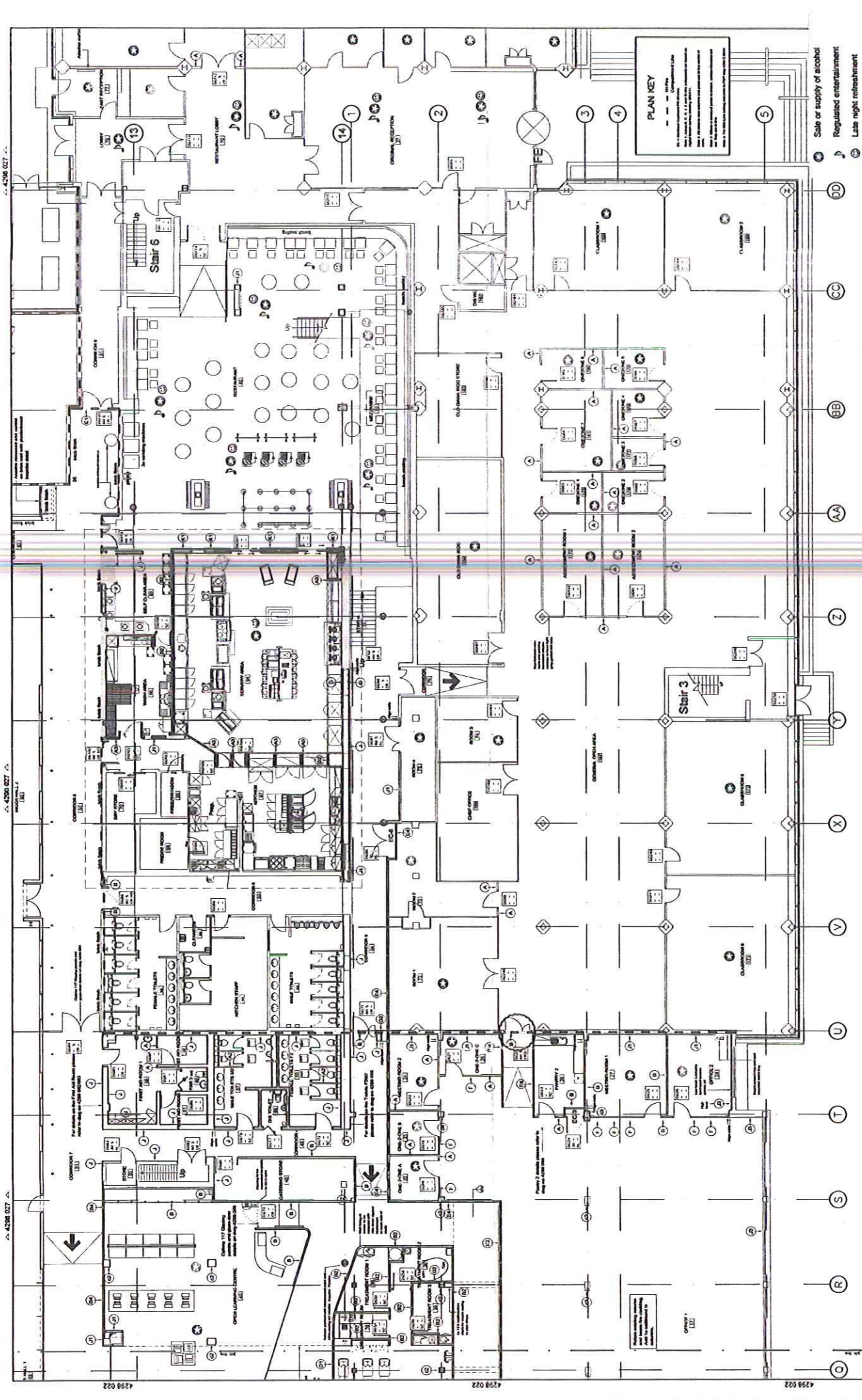

4298 022

4298 022

4298 022

4298 022

4298 022

4298 022

CONSTRUCTION

PROJECT: VAA, The Base - Training Centre
 DRAWING: Proposed GA, plan Areas C&G
 DATE: May 2005
 SCALE: 1:100 @A1
 DRAWN: EG
 CHECKED: C
 NO. OF SHEETS: 023
 OF SHEETS: 0

PDP Interior Design

Headoffice: 100, The Quadrant, London, E1 1RN
 Telephone: 020 7460 0000
 Fax: 020 7460 0001
 A division of PDP Group Limited

REVISIONS

NO.	DESCRIPTION	DATE
1	Issue for construction	14/05/05
2	Issue for construction	14/05/05
3	Issue for construction	14/05/05

NOTES

1. All work to be carried out in accordance with the contract documents and the relevant parts of the Building Regulations 2000.

2. All work to be carried out in accordance with the contract documents and the relevant parts of the Building Regulations 2000.

3. All work to be carried out in accordance with the contract documents and the relevant parts of the Building Regulations 2000.

PDP

PROJECT: VAA - The Base - Training Centre
 DRAWING NO: Proposed CA plan Area J2
 DATE: May, 2005
 SCALE: 1:100 @ A1
 JOB NO: 4298
 SHEET NO: C 027
 OF: N

CONSTRUCTION

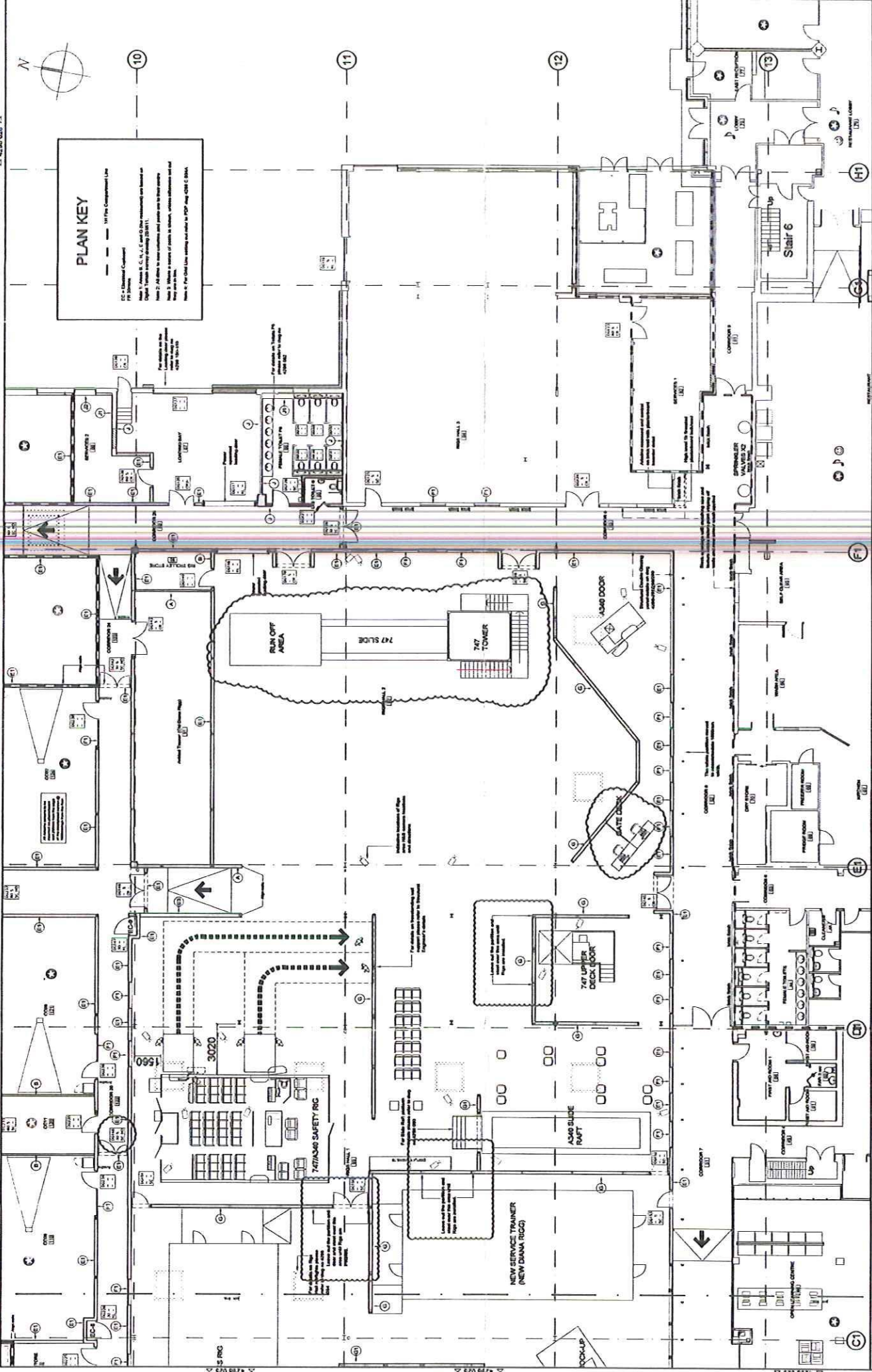

PLAN KEY

--- 100 Fict. Component Line
 --- 100 Fict. Component Line
 --- 100 Fict. Component Line

Note 1: Areas B, C, D, E, F, G and H are reserved for future use as per the approved master plan (2003/01/11).
 Note 2: All walls to be built and shown in this drawing.
 Note 3: Shows a series of grids to show, columns, sections and wall locations.
 Note 4: For Grid Line, refer to the 'PDP' Group Code.

REVISIONS

NO.	DATE	BY	DESCRIPTION
01	09/05/05
02	10/05/05
03	24/11/05
04	24/11/05
05	24/11/05
06	24/11/05

PDP Interior Design

Proposed Site: 07/15 740
 Tel: 01752 74488
 Fax: 01752 74897
 A Division of PDP Group Limited

Sale or supply of alcohol
 Regulated entertainment
 Late night refreshment

4298 025

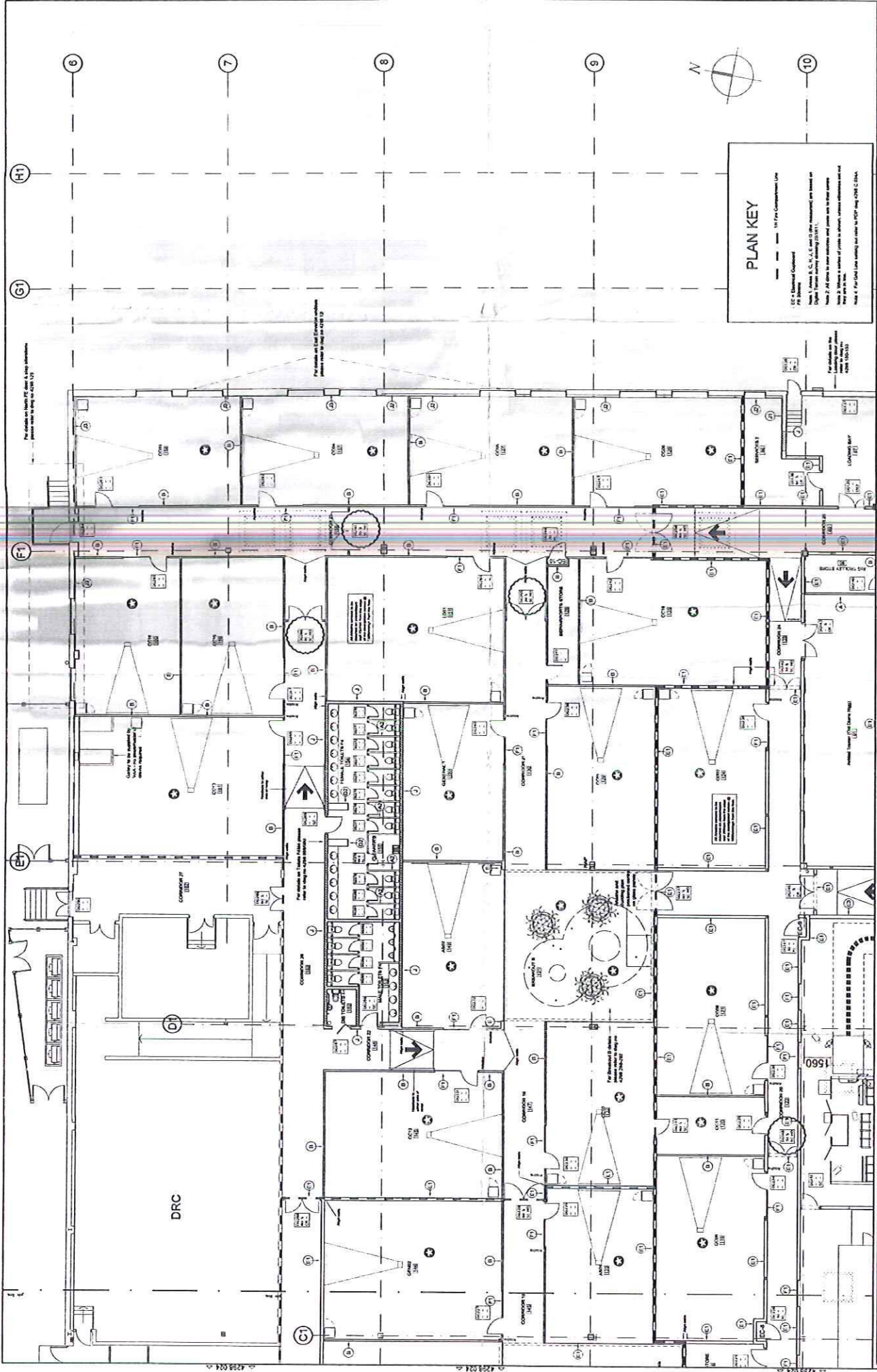

PLAN KEY

1/2" = 1' For Construction Line
 1/4" = 1' For Construction Line
 1/8" = 1' For Construction Line

Notes:
 1. Areas B, C, H, J, and O are indicated on based on
 Design Team survey drawing (01/01/11).
 2. All areas to be constructed and shown on this drawing
 have been checked on site to confirm, unless otherwise stated.
 3. Areas to be removed or shown as shown, unless otherwise stated.
 4. For full area survey see notes to PDP Reg. 026-C-026.

PDP	
PROJECT	VAA, The Base - Training Centre
DESCRIPTION	Proposed CA plan Area J1
DATE	May 2005
SCALE	1:100 @A1
CLIENT	4296
CONTRACT	C 026
REV	M

CONSTRUCTION

DATE: 11/05/05
 DRAWN BY: [Name]
 CHECKED BY: [Name]
 PROJECT NO: 4296
 SHEET NO: 026

NO.	DATE	REVISIONS
1	11/05/05	Issue for construction
2	11/05/05	Issue for construction
3	11/05/05	Issue for construction
4	11/05/05	Issue for construction
5	11/05/05	Issue for construction
6	11/05/05	Issue for construction
7	11/05/05	Issue for construction
8	11/05/05	Issue for construction
9	11/05/05	Issue for construction
10	11/05/05	Issue for construction

PDP Interior Design
 PDP Interior Design
 100, The Quadrant, 1718 7th St
 London, EC1A 3DF
 Tel: 020 7427 7600
 Fax: 020 7427 7601
 www.pdp.co.uk
 A division of PDP Group Limited

☉ Sale or supply of alcohol
 ☪ Regulated entertainment
 ☉ Late night refreshment