

Arora Hotel Ground Floor

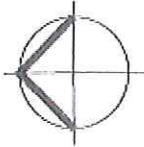

- 1. 100% Construction
- 2. 75% Construction
- 3. 50% Construction
- 4. 25% Construction
- 5. Not Constructed
- 6. Existing Structure
- 7. Existing Site
- 8. Existing Site
- 9. Existing Site
- 10. Existing Site
- 11. Existing Site
- 12. Existing Site
- 13. Existing Site
- 14. Existing Site
- 15. Existing Site
- 16. Existing Site
- 17. Existing Site
- 18. Existing Site
- 19. Existing Site
- 20. Existing Site
- 21. Existing Site
- 22. Existing Site
- 23. Existing Site
- 24. Existing Site
- 25. Existing Site
- 26. Existing Site
- 27. Existing Site
- 28. Existing Site
- 29. Existing Site
- 30. Existing Site
- 31. Existing Site
- 32. Existing Site
- 33. Existing Site
- 34. Existing Site
- 35. Existing Site
- 36. Existing Site
- 37. Existing Site
- 38. Existing Site
- 39. Existing Site
- 40. Existing Site
- 41. Existing Site
- 42. Existing Site
- 43. Existing Site
- 44. Existing Site
- 45. Existing Site
- 46. Existing Site
- 47. Existing Site
- 48. Existing Site
- 49. Existing Site
- 50. Existing Site
- 51. Existing Site
- 52. Existing Site
- 53. Existing Site
- 54. Existing Site
- 55. Existing Site
- 56. Existing Site
- 57. Existing Site
- 58. Existing Site
- 59. Existing Site
- 60. Existing Site
- 61. Existing Site
- 62. Existing Site
- 63. Existing Site
- 64. Existing Site
- 65. Existing Site
- 66. Existing Site
- 67. Existing Site
- 68. Existing Site
- 69. Existing Site
- 70. Existing Site
- 71. Existing Site
- 72. Existing Site
- 73. Existing Site
- 74. Existing Site
- 75. Existing Site
- 76. Existing Site
- 77. Existing Site
- 78. Existing Site
- 79. Existing Site
- 80. Existing Site
- 81. Existing Site
- 82. Existing Site
- 83. Existing Site
- 84. Existing Site
- 85. Existing Site
- 86. Existing Site
- 87. Existing Site
- 88. Existing Site
- 89. Existing Site
- 90. Existing Site
- 91. Existing Site
- 92. Existing Site
- 93. Existing Site
- 94. Existing Site
- 95. Existing Site
- 96. Existing Site
- 97. Existing Site
- 98. Existing Site
- 99. Existing Site
- 100. Existing Site

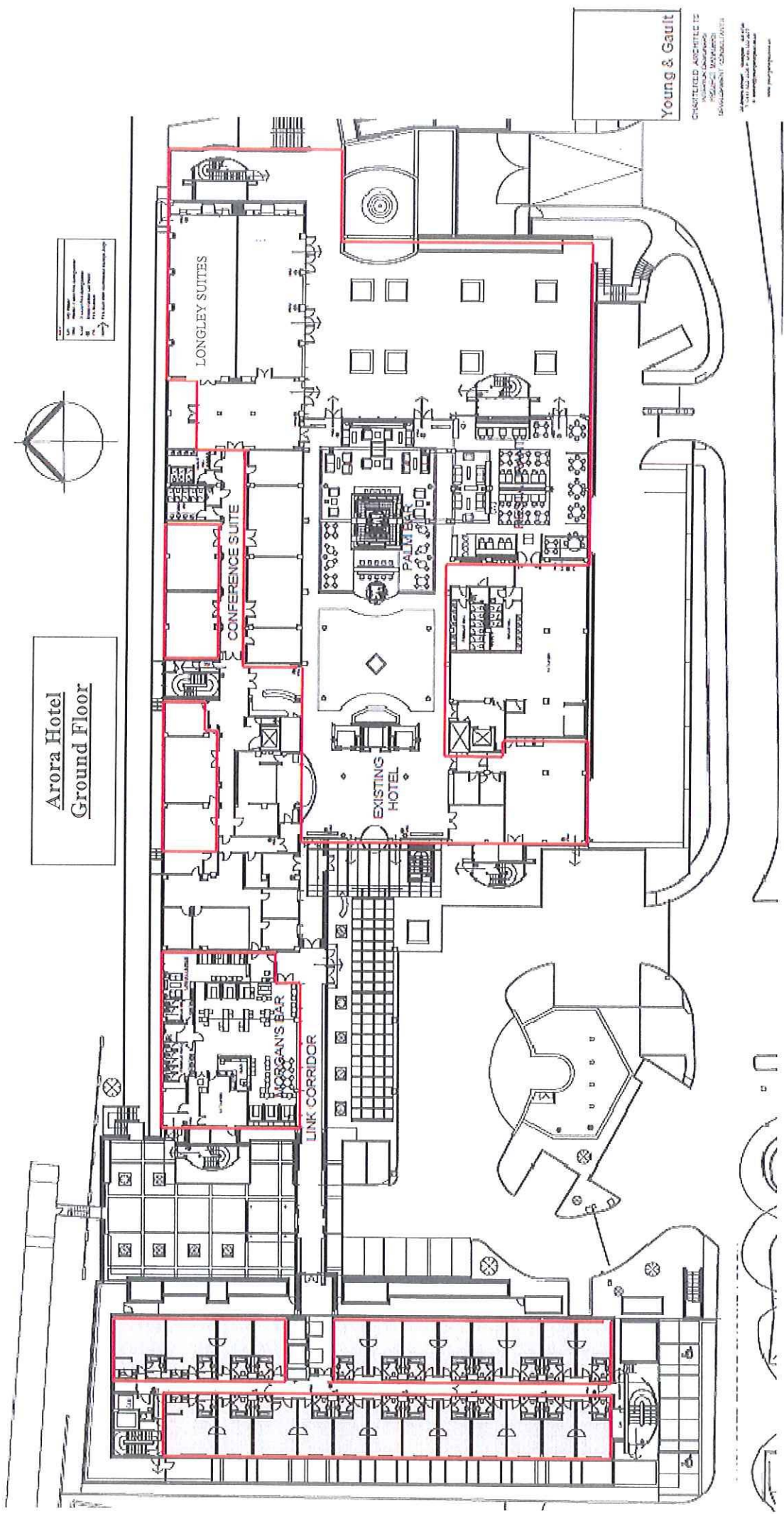

Young & Gault
 CONSULTING ARCHITECTS
 PROJECT MANAGER
 ENVIRONMENTAL CONSULTANTS
 1000 West 10th Street, Suite 100
 Vancouver, BC V6H 1T1
 www.youngandgault.com

Arora Hotel
First Floor

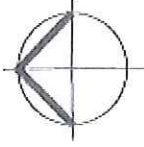

Scale: 1/8" = 1'-0"
1/4" = 3'-0"
1/2" = 6'-0"
1" = 12'-0"

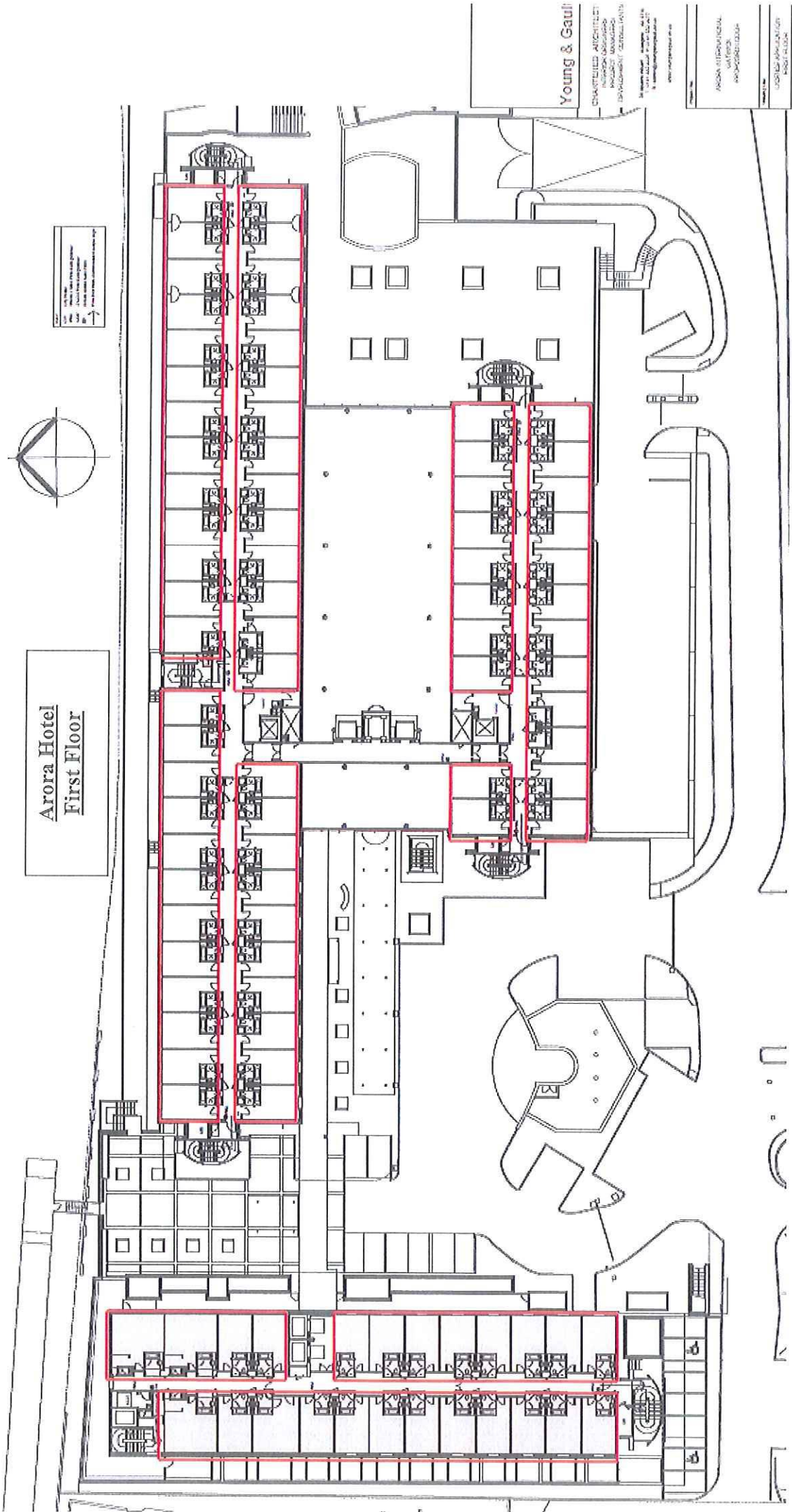

Young & Gauli

CHARTERED ARCHITECTS
REGISTERED ARCHITECTS
REGISTERED PLANNERS
REGISTERED CONTRACTORS
10000 100th Avenue, Suite 100
Lakewood, Colorado 80022
www.youngandgauli.com

ARCHITECTURAL
SERVICES
CORPORATION

ARCHITECTURAL
SERVICES
CORPORATION

Arora Hotel Second Floor



NOT TO SCALE
FOR INFORMATION ONLY
FOR THE ARCHITECT'S REFERENCE ONLY

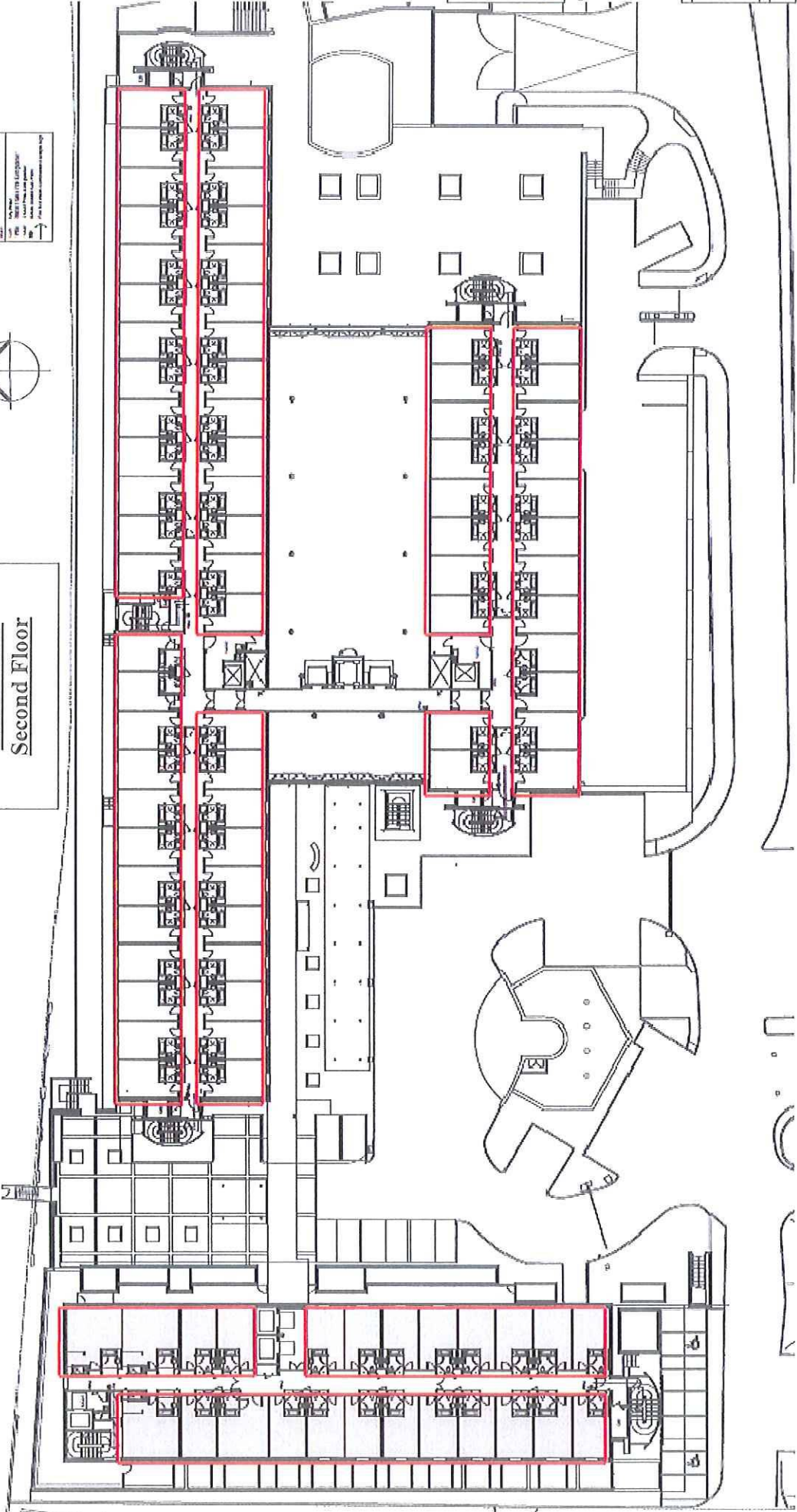

Young & Gault

STRATEGIC ARCHITECTS
PROJECT MANAGER
DEVELOPMENT CONSULTANTS
10000 10th Ave, Suite 200
Denver, CO 80202
www.youngandgault.com

ARORA INTERNATIONAL
ARCHITECTS
PROJECT MANAGER
10000 10th Ave, Suite 200
Denver, CO 80202
www.arorainternational.com

Arora Hotel Fourth Floor



Legend:
1. Room
2. Corridor
3. Stair
4. Elevator
5. Utility Room
6. Mechanical Room
7. Storage Room
8. Other

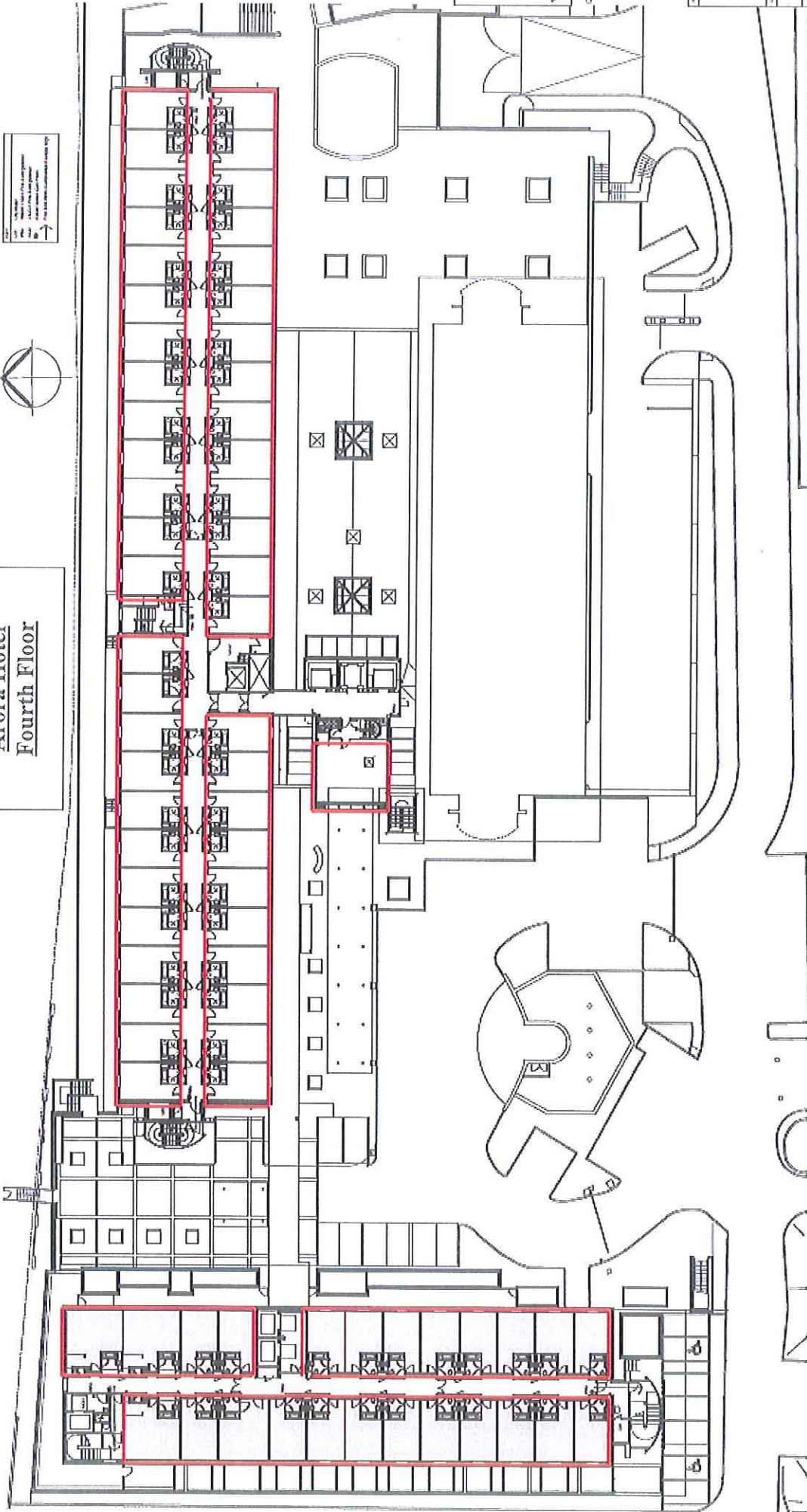

Young & Gault

CHARTERED ARCHITECTS
ARCHITECTS
PROJECT MANAGERS
CONSTRUCTION CONSULTANTS
1000 Bloor Street West, Suite 1000
Toronto, Ontario M5G 1B5
Tel: (416) 593-8888
www.youngandgault.com

ARORA INTERNATIONAL
ARCHITECTS
PROJECT MANAGERS
CONSTRUCTION CONSULTANTS
1000 Bloor Street West, Suite 1000
Toronto, Ontario M5G 1B5
Tel: (416) 593-8888
www.arorainternational.com

Arora Hotel Fifth Floor



1. All rooms are 100 sq. ft. in size.
2. All rooms are 100 sq. ft. in size.
3. All rooms are 100 sq. ft. in size.
4. All rooms are 100 sq. ft. in size.

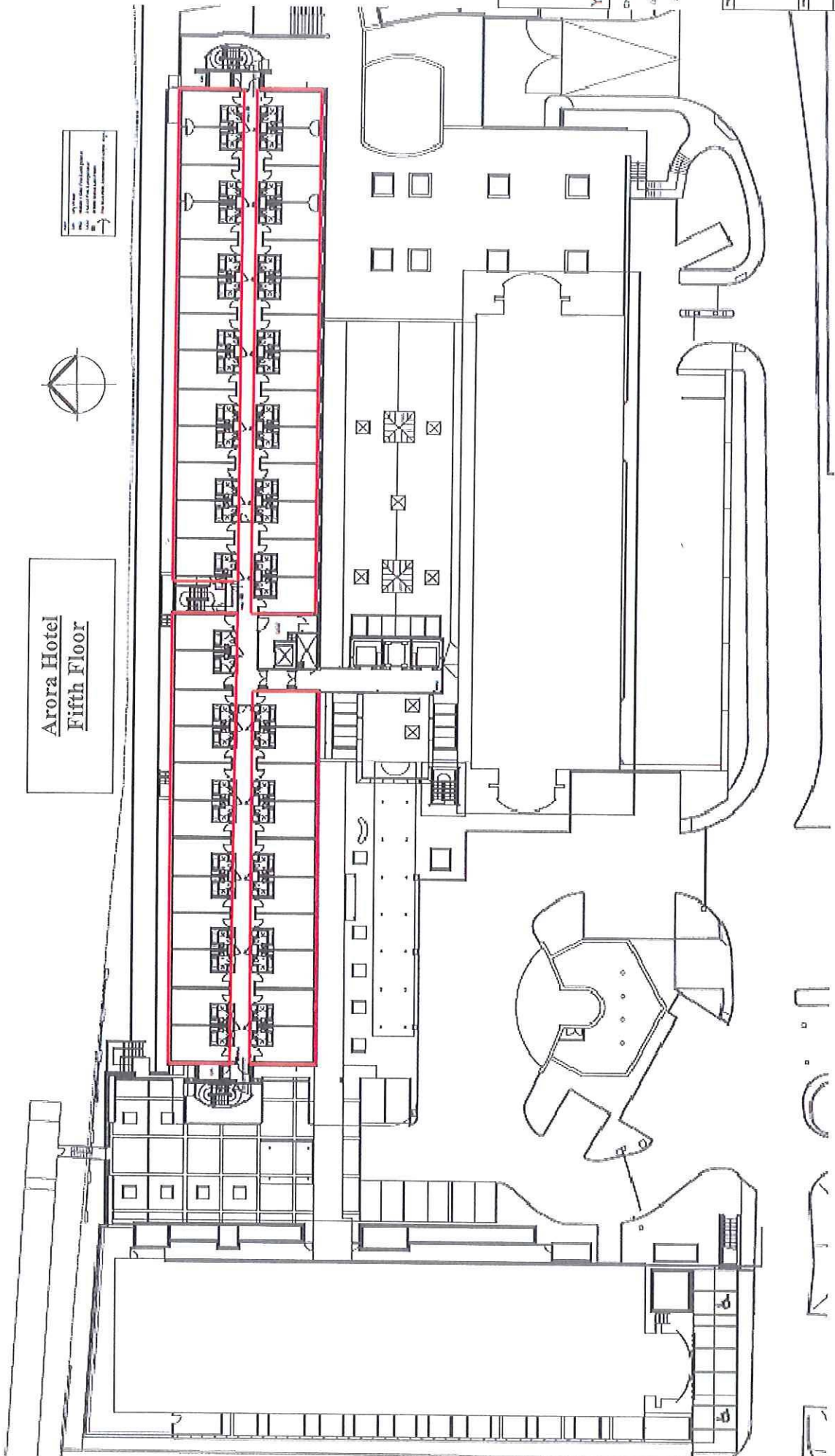

Young & Gault
CHARITABLE ARCHITECTS
1000 UNIVERSITY AVENUE
SUITE 1000
DEVELOPMENT CONSULTANTS
1000 UNIVERSITY AVENUE, SUITE 1000
ANN ARBOR, MI 48106
www.youngandgault.com

ROOM INFORMATION:
SCALE:
NOT TO SCALE

DATE:
10/15/2010