

Premises Licence

(Licensing Act 2003 - Part A)

CRAWLEY BOROUGH COUNCIL

Licensing Section, Town Hall, The Boulevard, Crawley,
West Sussex. RH10 1UZ
01293 438289



PREMISES LICENCE NUMBER

21/02565/LAPRE

Part 1 - Premises details

Postal address of premises, or if none, ordnance survey map reference or description

Co-op Maidenbower (Temporary Store)
Car Park
Maidenbower Place
Maidenbower
Crawley
West Sussex

Post Town **Crawley**

Post Code RH10 7QH

Telephone number

Where the licence is time limited the dates;

Not applicable

Licensable activities authorised by the licence

Sale by Retail of Alcohol – Off The Premises

The times the licence authorises the carrying out of licensable activities:

Sale by Retail of Alcohol – Off The Premises

Standard days & Timings

Monday to Sunday 06:00 - 23:00

The opening hours of the premises

Standard days & timings:

Monday to Sunday 06:00 to 23:00

Where the licence authorises supplies of alcohol whether these are on the and/or off supplies

Off The Premises

Part 2

Name, (registered) address, telephone number and email (where relevant) of holder of premises licence

Co-operative Group Ltd
1 Angel Square
Manchester
M60 0AG

Registered number of holder, for example company number, charity number (where applicable)

IP26715R

Name, address and telephone number of designated premises supervisor where the premises licence authorises the supply of alcohol

Jennifer Murphy



Personal licence number and issuing authority of personal licence held by designated premises supervisor where the premises licence authorises for the supply of alcohol

LN/217002289 Wirral Borough Council

State whether access to the premises by children is restricted or prohibited ;

N/A

Annex 1 –Mandatory Conditions

1. If this premises licence authorises the supply/sale of alcohol, the following two conditions apply:
 - i. No supply of alcohol may be made under the premises licence at a time when there is no designated premises supervisor in respect of the premises licence, or at a time when the designated supervisor does not hold a personal licence or his personal licence is suspended.
 - ii. Every supply/sale of alcohol under the premises licence must be made or authorised by a person who holds a personal licence.
2. If this premises licence authorises the exhibition of film(s), the admission of children under the age of 18 years is restricted in accordance with the age restrictions of the British Board of Film Classification (BBFC) or authority designated under Section 4 of the Video Recordings Act 1984.
3. If this premises licence includes a condition that at specified times one or more individuals must be at the premises to carry out a security activity (as defined by the Private Security Industry Act 2001) then such individuals must be licensed by the Security Industry Authority.
(Condition 4 effective from 6th April 2014)
4. (1) A relevant person shall ensure that no alcohol is sold or supplied for consumption on or off the premises for a price which is less than the permitted price.

(2) For the purposes of the condition set out in paragraph 1—
 - (a) “duty” is to be construed in accordance with the Alcoholic Liquor Duties Act 1979;
 - (b) “permitted price” is the price found by applying the formula—
$$P = D + (D \times V)$$

where—

- (i) P - is the permitted price,
- (ii) D - is the amount of duty chargeable in relation to the alcohol as if the duty were charged on the date of the sale or supply of the alcohol, and
- (iii) V - is the rate of value added tax chargeable in relation to the alcohol as if the value added tax were charged on the date of the sale or supply of the alcohol;

(c) “relevant person” means, in relation to premises in respect of which there is in force a premises licence—

- (i) the holder of the premises licence,
- (ii) the designated premises supervisor (if any) in respect of such a licence, or (iii) the personal licence holder who makes or authorises a supply of alcohol under such a licence;

(d) “relevant person” means, in relation to premises in respect of which there is in force a club premises certificate, any member or officer of the club present on the premises in a capacity which enables the member or officer to prevent the supply in question; and

(e) “value added tax” means value added tax charged in accordance with the Value Added Tax Act 1994.

(3). Where the permitted price given by Paragraph (b) of paragraph 2 would (apart from this paragraph) not be a whole number of pennies, the price given by that sub-paragraph shall be taken to be the price actually given by that sub-paragraph rounded up to the nearest penny.

(4). (1) Sub-paragraph (2) applies where the permitted price given by Paragraph (b) of paragraph 2 on a day (“the first day”) would be different from the permitted price on the next day (“the second day”) as a result of a change to the rate of duty or value added tax.

(2) The permitted price which would apply on the first day applies to sales or supplies of alcohol which take place before the expiry of the period of 14 days beginning on the second day.

(Conditions 5 to 8 effective from 1st October 2014)

5. (1) The responsible person must ensure that staff on relevant premises do not carry out, arrange or participate in any irresponsible promotions in relation to the premises.

(2) In this paragraph, an irresponsible promotion means any one or more of the following activities, or substantially similar activities, carried on for the purpose of encouraging the sale or supply of alcohol for consumption on the premises—

(a) games or other activities which require or encourage, or are designed to require or encourage, individuals to—

(i) drink a quantity of alcohol within a time limit (other than to drink alcohol sold or supplied on the premises before the cessation of the period in which the responsible person is authorised to sell or supply alcohol), or

(ii) drink as much alcohol as possible (whether within a time limit or otherwise);

(b) provision of unlimited or unspecified quantities of alcohol free or for a fixed or discounted fee to the public or to a group defined by a particular characteristic in a manner which carries a significant risk of undermining a licensing objective;

(c) provision of free or discounted alcohol or any other thing as a prize to encourage or reward the purchase and consumption of alcohol over a period of 24 hours or less in a manner which carries a significant risk of undermining a licensing objective;

(d) selling or supplying alcohol in association with promotional posters or flyers on, or in the vicinity of, the premises which can reasonably be considered to condone, encourage or

glamorise anti-social behaviour or to refer to the effects of drunkenness in any favourable manner;

(e) dispensing alcohol directly by one person into the mouth of another (other than where that other person is unable to drink without assistance by reason of disability).

6. The responsible person must ensure that free potable water is provided on request to customers where it is reasonably available
7. (1) The premises licence holder or club premises certificate holder must ensure that an age verification policy is adopted in respect of the premises in relation to the sale or supply of alcohol.

(2) The designated premises supervisor in relation to the premises licence must ensure that the supply of alcohol at the premises is carried on in accordance with the age verification policy.

(3) The policy must require individuals who appear to the responsible person to be under 18 years of age (or such older age as may be specified in the policy) to produce on request, before being served alcohol, identification bearing their photograph, date of birth and either—
 - (a) a holographic mark, or
 - (b) an ultraviolet feature.
8. The responsible person must ensure that—
 - (a) where any of the following alcoholic drinks is sold or supplied for consumption on the premises (other than alcoholic drinks sold or supplied having been made up in advance ready for sale or supply in a securely closed container) it is available to customers in the following measures—
 - (i) beer or cider: ½ pint;
 - (ii) gin, rum, vodka or whisky: 25 ml or 35 ml; and
 - (iii) still wine in a glass: 125 ml;
 - (b) these measures are displayed in a menu, price list or other printed material which is available to customers on the premises; and
 - (c) where a customer does not in relation to a sale of alcohol specify the quantity of alcohol to be sold, the customer is made aware that these measures are available.”

Annex 2 – Conditions consistent with the Operating Schedule

- 1) CCTV will operated and maintained throughout the premises internally and externally to cover all public areas, including the entrance to the premises
- 2) The CCTV system shall continually record whilst the premises are open and conducting licensable activities.
- 3) All recordings shall be stored for a minimum period of 28 days and shall be capable of being easily downloaded. Recordings shall be made available upon the receipt of a request by an authorised Officer of the Police or the Local Authority.
- 4) There shall be "CCTV in Operation" signs prominently displayed at the premises.
- 5) An incident log (whether kept in a written or electronic form) shall be retained at the premises and made available to an authorised Officer of the Police or the Local Authority.
- 6) A refusals register (whether kept and written or electronic form) will be maintained at the premises and will be made available for inspection upon request by an authorised Officer of the Police or the Local Authority

- 7) A complaints procedure will be maintained, details of which will be made available in store and upon request.
- 8) The premises shall operate a proof of age scheme, such as a Challenge 25, whereby the only forms of acceptable identification shall be either a photographic driving licence, a valid passport, military identification or any other recognised form of photographic identification incorporating the PASS logo, or any other form of identification from time to time approved by the secretary of the state.
- 9) An age till prompt system will be utilised at the premises in respect of age restricted products.
- 10) All staff will receive comprehensive training in relation to age restricted products and in particular the sale of alcohol. No member of staff will be permitted to sell age restricted products until such time as they have successfully completed the aforementioned training.
- 11) The premises licence holder shall ensure that the appropriate fire safety, and health and safety regulations are applied at the premises
- 12) The premises will be fitted with a burglar alarm system
- 13) The premises will be fitted with a panic button system for staff to utilise in the case of an emergency

Annex 3 – Conditions attached after a hearing by the licensing authority

N/A

Annex 4 – Plans:-

This licence is issued subject to the attached approved plan (plan which was submitted as part of the application process) and now forms a very important part of the ‘authorisation’.
 (Any alternation made to the premises or a substantial change to the approved plans which are currently in the possession of the Council may require a variation of the licence. You are advised to consult with this Licensing Authority before you make any proposed changes).

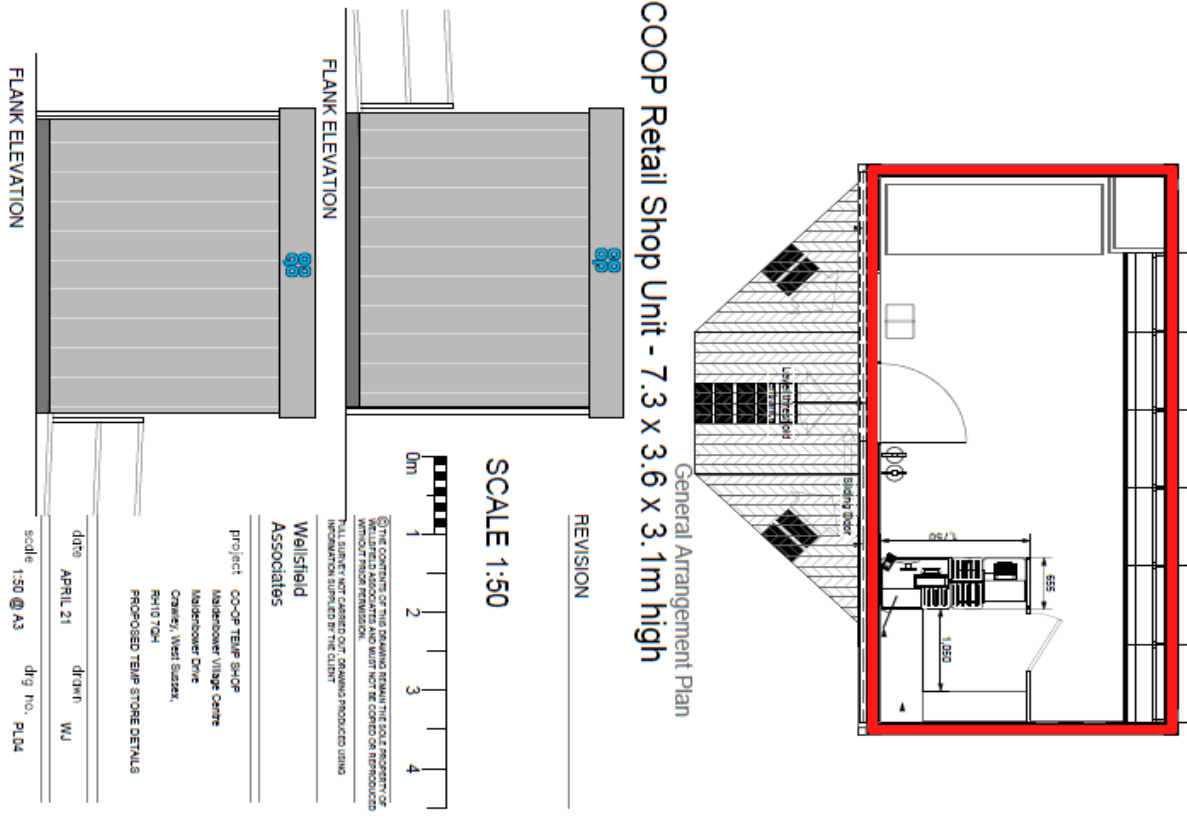

REVISION _____

SCALE 1:50

0m 1 2 3 4

THE CONTENTS OF THIS DRAWING REMAIN THE SOLE PROPERTY OF WELLSFIELD ASSOCIATES AND WILL NOT BE LOANED, REPRODUCED OR COPIED IN ANY MANNER WITHOUT PRIOR PERMISSION.
 ALL RIGHTS NOT GRANTED OR OTHERWISE PRODUCED UNDER INFORMATION SUPPLIED BY THE CLIENT

Wellsfield Associates

Project: CO-OP TEMP SHOP
 Maidenbauer Village Centre
 Maidenbauer Drive
 Crawley, West Sussex
 RH11 7QH
 PROPOSED TEMP STORE DETAILS

date: APRIL 21 drawn: WJ
 scale: 1:50 @ A3 drawing no.: PL04

IMPORTANT;

This licence is issued subject to the relevant (Licensing Act 2003, the Act) legislation and does not constitute an authorisation for any other purpose administered by Crawley Borough Council and it may not be construed that the grant of this premises licence shall indicate the approval of any other authorisation administered by this Council.

This licence forms an authorisation which indicates the approved licensable activities applicable to the premises so mentioned, the times of these activities, the approved layout of the premises and the conditions by which the premises may lawfully operate.

You are advised that in accordance with s136 on the Act , a person commits an offence if they carry on or attempt to carry on a licensable activity on or from any premises otherwise than under and in accordance with an authorisation or knowingly allow a licensable activity to be so carried on.